



GENIUS EDUCATION



MANAGEMENT SYSTEM

SCHOOL • COLLEGE • INSTITUTE • UNIVERSITY



Cloud based



Multi Country



Multi Language



Multi Institute



Multi Currency



35+
COUNTRIES



1578+
INSTITUTES



153125+
TEACHERS



2376700+
STUDENTS

GENIUS EDUCATION MANAGEMENT SYSTEM OVERVIEW

- Fully Managed Single Roof Real-Time cloud-based Web & Mobile application with Multi-Country, Multi Language, Multi Institute & Multi Currency.
- Centralize Operations - Save more than 60% Admin Cost and 70% Stationery Cost by implementing Genius ERP and Mobile App.
- Role Based Permission Settings

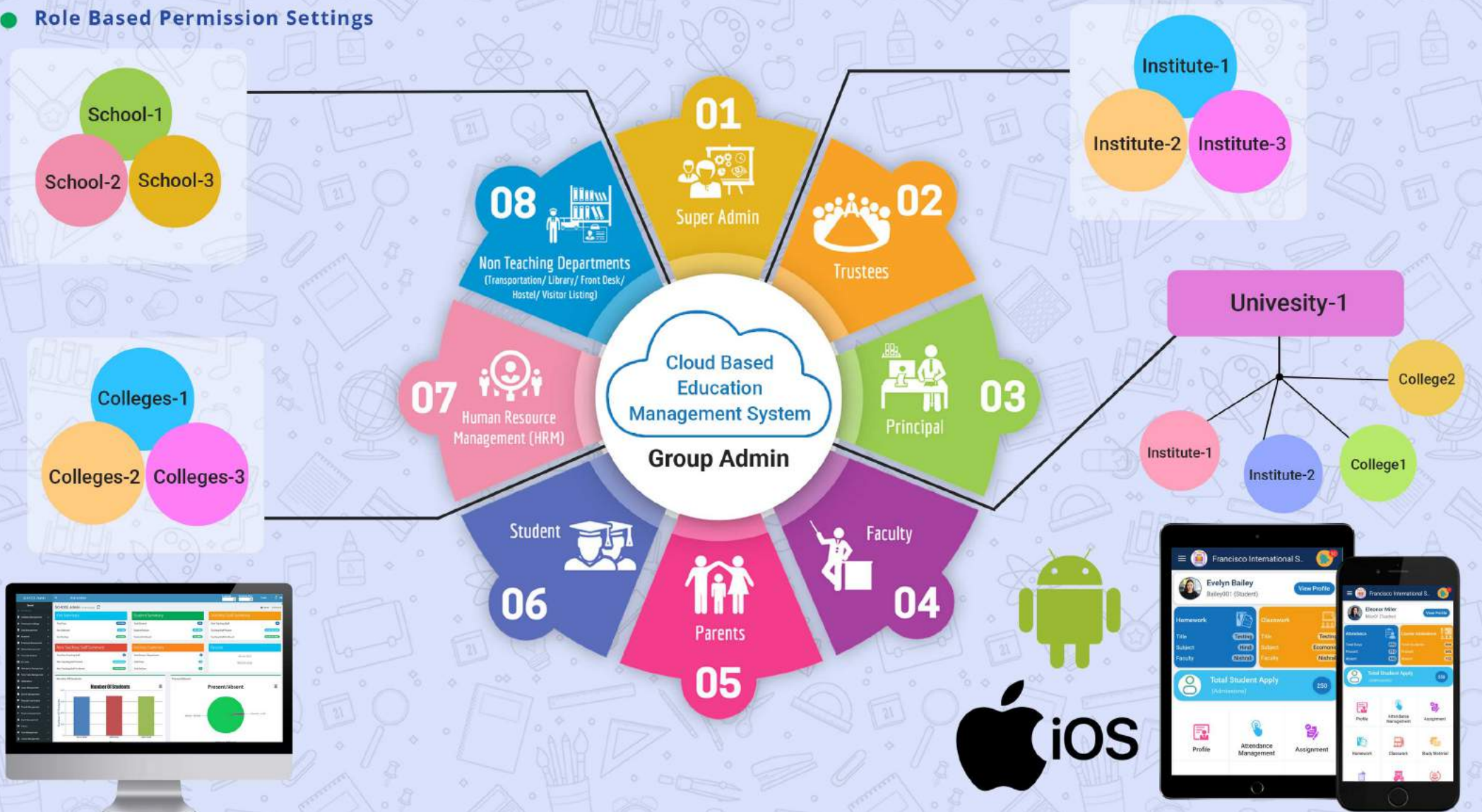

GENIUS EDUCATION MANAGEMENT SYSTEM

CLOUD BASED

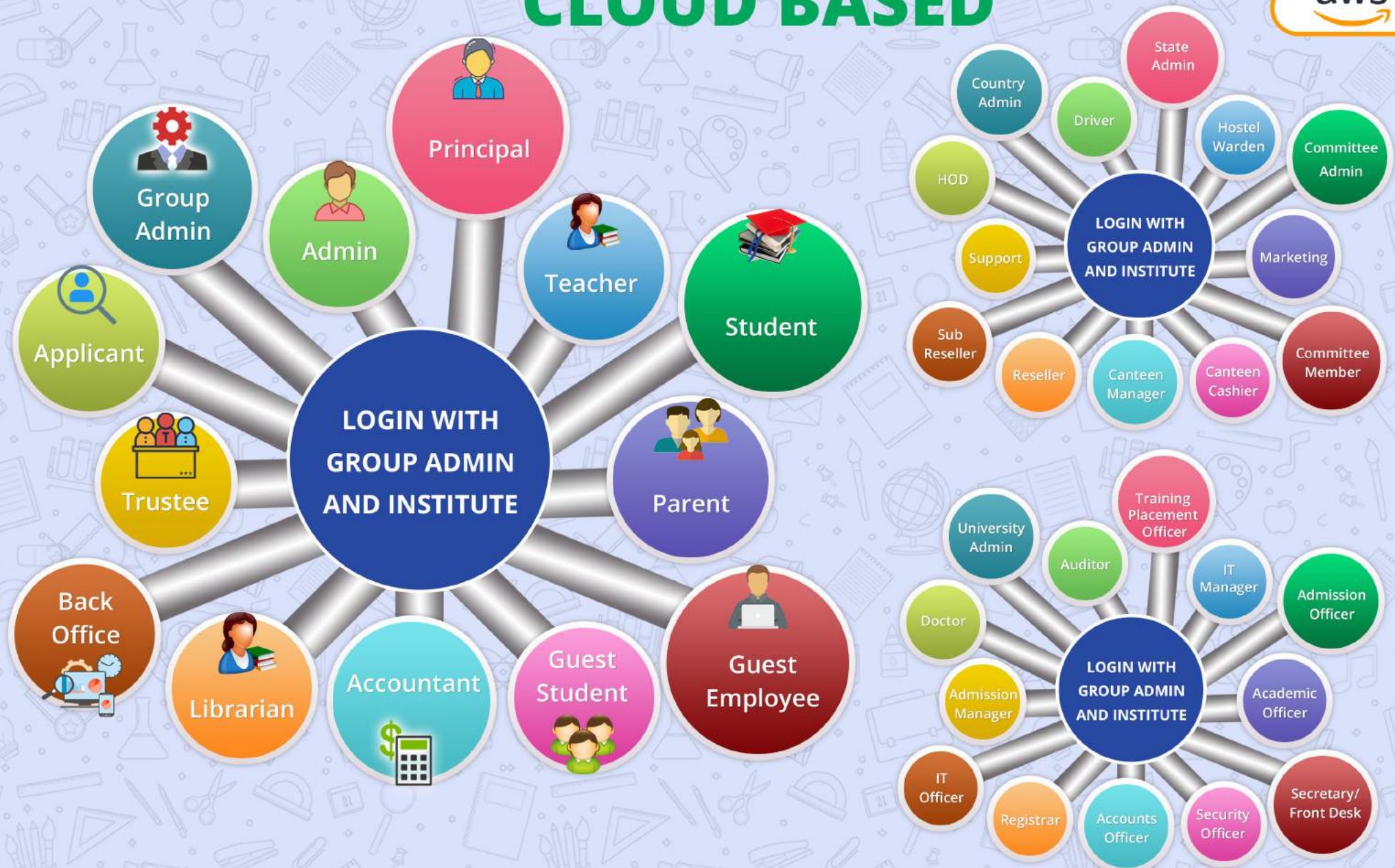

GENIUS EDUCATION MANAGEMENT SYSTEM

MOBILE APP

Genius[®]
EDU
Management System Pvt Ltd

CENTRALISED CONTROL

Teacher

Principal

**CORE ACADEMIC
LOGIN WITH
MOBILE APP
(IOS & ANDROID)**

Trustee

Parent

Student

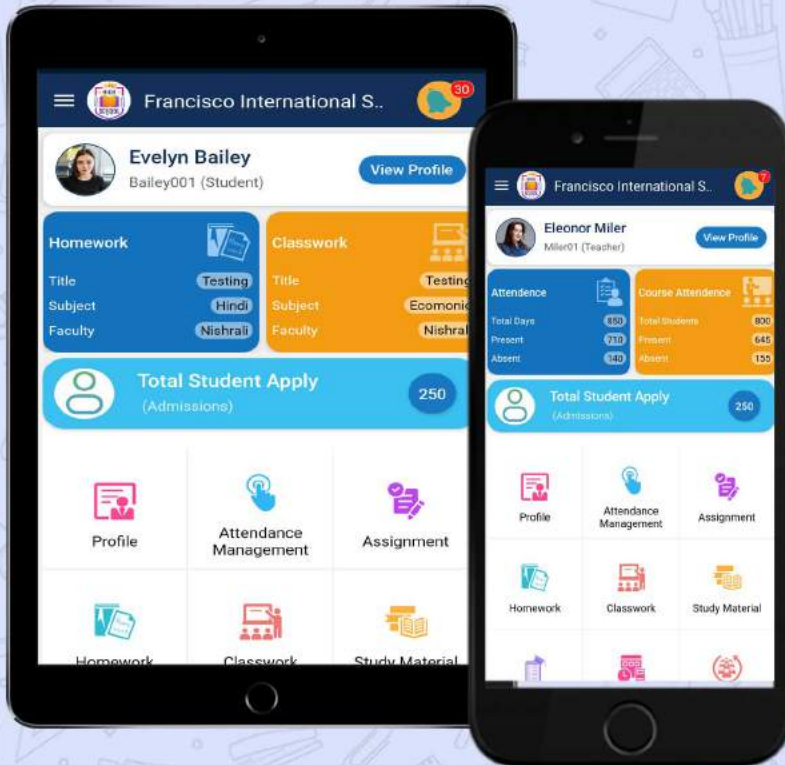

MODULES OF GENIUS MOBILE APP

Francisco International School

Scarlett Johnson
YMS.SCHOOL (Admin) [View Profile](#)

Fee Summary

Total Fee	\$ 65000
Fee Collected	\$ 20000
Fee Pending	\$ 45000

Student Summary

Students	850
Present	710
Absent	140

Total Student Apply (Admissions) 250

Modules: Profile, Academic Management, Employee Attendance, Gallery, Student Attendance, Calendar, Circular, Event Management, Task Management, Pay Slip, Employees List, Transportation Management, Manually Examination, Leave Management, News, Inventory Management

Student Attendance Report

Term 1
A
2023

Monthly Graph Report

Percentage(%)	Present	Absent
90	85	5
80	75	5
70	65	5
60	55	5
50	45	5
40	35	5
30	25	5
20	15	5
10	5	5
0	0	5

Fees Pay

Student Details

Student Name	Riya Soni
Gr. Number	KG123
Roll No.	876
Stream	PRIMARARY
Class	Class-I
Section	Section-A

Fee Details

Receipt Number	2
Fees Book	-
Period	JAN-JAN
Payment Date	06-06-2023
Cheque Bounce Charge	0
Other Fees	0
Late Fee	0

Manually Examination

Exam Wise Report

Students List	Obtained Marks	Maximum Marks	Gr
Mechanics of Physics	45	50	A1
History	46	50	A1
Science	44	50	A1
English	38	50	B2
Total Marks	173	200	

Academic Management

- Class & Section
- Academic Year
- Source Year
- Classwork & Homework

News

- Finalship day**
06 Jul 2023
Finalship day
- Schools Banned**
24 Jun 2023
Schools Banned
- Celebration of Christmas**
20 May 2023
news of celebration
- new branch established**
18 Dec 2022
new branch has been established in ammabad

Leave Management

Student Name: Dipesh Patel
Class: Class IX_Science
Section: A
Semester: --
Department: Science Stream
Reason: --
Total Days: 10
Status: Pending
Leave Duration: 11 Oct '20 - 21 Dec

Student Name: Dipesh Patel
Class: Class IX_Science
Section: A
Semester: --
Department: Science Stream
Reason: --
Total Days: 11
Status: Approved
Leave Duration: 22 Sep '20 - 23 Nov

Student Name: Dipesh Patel
Class: Class IX_Science
Section: A
Semester: --
Department: Science Stream

Francisco International School

Eleonor Miler
Miler01 (Teacher) [View Profile](#)

Attendance

Course Attendance

Total Days: 850	Total Students: 800
Present: 710	Present: 645
Absent: 140	Absent: 155

Total Student Apply (Admissions)
250

Profile

Attendance Management

Assignment

Pay Slip

Homework

Classwork

Study Material

Messages

Syllabus

Lesson Planning

Circular

Leave Management

Task Management

Students List

Time Table

Inventory Management

Francisco International School

Evelyn Bailey
Bailey001 (Student) [View Profile](#)

Homework

Classwork

Title: Testing	Title: Testing
Subject: Hindi	Subject: Economics
Faculty: Nishrali	Faculty: Nishrali

Total Student Apply (Admissions)
250

Profile

Attendance Management

Assignment

Lesson Planning

Homework

Classwork

Study Material

Fees Management

Syllabus

Circular

Task Management

Exam Result

Time Table

Library Management

Certificate

Canteen Management

Gallery

Messages

News

User Logs

Student Attendance

UNLOAD VIEW

Science Stream

Morning

Class XII_Science

B

23-10-2023

Select All Send View List View

Roll No.

Classwork

Employee/Faculty: **Craty Wilson**

Details:

Semester:	Term 1
Class:	Class 1
Section:	B
Shift Name:	Morning
Subject:	Sanskrit
Title:	DESRUC3

Description: Complete the task.

Attachments:

file

Time Table

Monday

Time	Lecture	Subject	Teacher Name
09:00 AM-09:30 AM	Lecture 1	Mechanics of Physics	Blas
09:30 AM-10:00 AM	Lecture 2	Science	Hary
10:00 AM-10:30 AM	Lecture 3	communication	Raj
09:30 AM-10:00 AM	Lecture 1	Mechanics of Physics	Blas
09:30 AM-10:00 AM	Lecture 2	Science	Hary
10:00 AM-10:30 AM	Lecture 3	communication	Raj

Student Attendance

October 2023

Sun	Mon	Tue	Wed	Thu	Fri	Sat
1	2	3	4	5	6	7
8	9	10	11	12	13	14
15	16	17	18	19	20	21
22	23	24	25	26	27	28
29	30	31				

P Present Number of Days
A Absent Number of Days
L Leave Number of Days
H Holiday Number of Days

Total Working Days: 30
 Number of Present Days: 0
 Number of Present Days(%): 0.00%

Fees Management

Fees Collection Listing

STATUS	Amount
Receipt Number	3
Name	Riya Soni
Stream	PREMARIUS
Class	Class-1
Section	Section-A
Payment Date	06-04-2023
Transaction Type	cash
Period	JAN-JAN
Payable Fee Amount	100
Paid Fee	50

View Details

Messages

Priti Sultan Meeting	23 Oct 2023
Krims soni Meeting	23 Oct 2023
Nishi Shah Meeting	23 Oct 2023
Ramesh sharma Meeting	23 Oct 2023
Divya Shah Meeting	23 Oct 2023
krups soni Meeting	23 Oct 2023

GENIUS MODULS

SCHOOL • COLLEGE • INSTITUTE • UNIVERSITY



MODULES OF GENIUS CLOUD

- Academic
 - Course & Batch
 - Subjects
 - Lesson Planning
 - Assignments & Notes
 - Class Work
 - Certificates
 - Circular

- Course
 - Batch
 - Assign Course Faculty
 - Semester
- Certificate Type
 - View Templates
 - Generate Certificate

- Assignment
- Study Material
- Home Work

- Subjects
 - Assign Subjects To Batch
 - Subject Allocation To Faculty
 - Syllabus

- Payment Type
- Payroll Settings
- Salary Component
- Professional Tax

- Payslip
 - Payroll Category Wise
 - Salary Outstanding
 - Salary Outstanding Summary
 - Overall Salary
 - Salary Register
 - Generate Payslip

- Assign Bonus
- Generate Bonus

- Assign Salary
- Generate Salary
- Salary Increment

- Payroll Management
 - Masters
 - Reports
 - Employee Bonus
 - Employee Salary

- Attendance Management
 - Employee Attendance
 - Student Attendance
 - Attendance Report
 - Daily Reports
 - Monthly Reports

- Absent Report
- Late-in Report
- late-out Report
- early-out Report
- early-in Report
- Over-time Report

- Late-in Report
- Over-time Report

- Exams Management
 - Questions
 - Question Bank
 - Import Questions
 - Question Paper Generator
 - Exam
 - Results

- Event Management
 - Event Type
 - Add Events

- Transportation
 - Transportation Setting
 - Vehicle
 - Driver
 - Route
 - Destination
 - Transport Allocation
 - Vehicle tracking

- ID Cards
 - ID Cards

- Gallery
 - Gallery

- Parents Teacher Meeting
 - Parents Teacher Meeting (PTM)

- Messaging
 - Messaging

- Attendance Management
 - Employee Attendance
 - Student Attendance
 - Attendance Setting
 - Attendance Report

- Committee Management
 - Create Meeting
 - Meeting List

- Hostel Management
 - Hostel Type
 - Hostel Details
 - Hostel Room
 - Hostel Allocation
 - Room Transfer / Vacate
 - Hostel Register
 - Hostel Visitors

- News
 - Published News
 - View News

- Faculty Management
 - Faculty
 - Guest Faculty
 - Pre-enrollment List
 - EX-Faculty
 - EX-Faculty List

- Leave Management
 - Leave Category
 - Leave Assign
 - Employee Leave
 - Leave Reset
 - Student Leave
 - Student Leave Report

- News
 - Published News
 - View News

- Task Management
 - Task

- Student Tracking
 - Student Tracking

- Security Gate Management
 - Visitor listing
 - Visitors Report

- Employee Management
 - Employee
 - Guest Employee
 - Pre-enrollment List

- Library Management
 - Book Category
 - Search Books
 - Book Issue
 - Book Return
 - Book Lost
 - Book Binding

MODULES OF GENIUS CLOUD

- ≡ Finance Management ▾
 - Account Masters >
 - Account Management >
 - Fee Reports >
 - Fee Masters >
 - Accounts Reports >

- ≡ Manual Examination ▾
 - Set Grading Levels
 - Set Ranking Levels
 - Class Designations
 - Report Settings
 - Exam Group
 - Exam Schedule
 - Exam Result Marking
 - Reports Center >
 - CCE Settings >
 - ICSE Settings >

- ≡ Canteen Management
 - Pos Master >
 - Sell/Order
 - Sell/Order Reports >

- Account Master
- Bank/Cash Master
- Tax Master
- Bank/Cash Transaction
- Journal Voucher

- Day Book
- Journal Book
- Cash/Bank Book
- General Ledger
- Trial Balance
- Balance Sheet
- Profit AND Loss
- Bank Reconciliation

- Exam-wise Report
- Subject-wise Report

- Basic Settings
- Co-Scholastic Settings
- Scholastic Settings

- Shop
- Registers
- Product Category
- Tax/Tax-group
- Products
- Cashier/Manager
- Customer Report
- Order Report

- Fee Type
- Fee Settings
- Fee Head
- Fee Head Allocation
- Fee Collection
- Fee Refund

- Fee Collection
- Fee Collection Summary
- Fee Outstanding
- Fee Outstanding Summary
- Head Wise Fee
- Head Wise Fee Summary
- Fee Register
- Fee Conc./Scholarship
- Fee Receipt
- Fee Refund

- ICSE Exam Categories
- ICSE Weightages
- ICSE Assign Weightages
- IA Settings
- IA Groups
- Assign IA Groups

- ≡ Institution Management ▾
 - Institution Settings
 - Institution Details
 - Institution Shift
 - Institution Admin
 - Institution Guestuser

- ≡ Student Management ▾
 - Add Student / Student List
 - Guest Student Form
 - Guest Student List
 - Student Remark
 - Student Performance Report
 - Alumni Student List
 - Alluminate Student List
 - Admission Report

- ≡ Inventory ▾
 - Store Category
 - Store Type
 - Store
 - Item Category
 - Store Item
 - Supplier Type
 - Supplier
 - Purchase Order >
 - Billing >
 - Inventory Reports >

- ≡ Permission Settings ▾
 - Action
 - Modules
 - Assign module actions
 - Assign role modules
 - Assign default role module action
 - Assign institute role module action

- ≡ Promote Students ▾
 - Promote Students
 - Promoted Students

- ≡ Manage Language Translations ▾
 - Manage Language Translations

- ≡ Front Desk Management ▾
 - Front Desk Master Data
 - Enquiry
 - Complaint
 - Calls & Follows Up
 - Student Late Arrival & Early Departure
 - Front Desk Reports >

- Item-Wise Report
- Invoice Report

- ≡ Data Management ▾
 - Departments
 - Designation
 - Academic Year Details
 - Financial Year
 - Recent update

- ≡ Notifications ▾
 - Inbox Notification
 - Sent Notification
 - Notification Keyword
 - Notification Template

- ≡ Time Table Management ▾
 - Time Table Setting
 - Generate Time Table

- Calls follow-up Report
- Enquiry Report
- Complaint Report
- Arrival Departure Report

- ≡ Login Activity ▾
 - Login Activity

ROLE BASED DIVISION

More than 13 Logins Including academic non-academic , App and Dash board , Making it Super easy , Independent and Personalized .



FULLY INTEGRATED SINGLE ROOF SOLUTION

One System Containing everything its ALL IN ONE System. It means you don't need any other Softwares once Genius Education Management System is in house.



HIGHLY SECURE, CUSTOMISABLE WITH PRIVATE CLOUD OPTION

We can Customize the Funcanality as per your Requirements and Deploy on your Separate cloud with full Support and Future Enhancement as per your need



CENTRALIZED OPERATIONS

All Modules are grouped for a Centralized view , thus Multiple Institutions of Different types can also be grouped with all Modules for super Centralized view .



GENIUS EDUCATION MANAGEMENT SYSTEM

CLOUD BASED



CORE ACADEMICS

INSTITUTION AUTOMATION



OPERATIONAL AUTOMATION

INSTITUTION MANAGEMENT

SCHOOL , COLLEGE , UNIVERSITY
INSTITUTE

ADMISSION
ATTENDANCE MANAGEMENT
MONITORING
PERFORMANCE ANALYSIS
EVOLUTION
EXCELLENCE
ACADEMIC
GOAL SETTING
EXAM MANAGEMENT
ALLUMINI
CERTIFICATES

DATA MANAGEMENT
FEES
ACCOUNTS
ADMIN
BUDGETTING
PLANNING
NOTIFICATIONS
EVENTS
MEETING
HRM



BIRD EYE VIEW OF ALL INSTITUTIONS

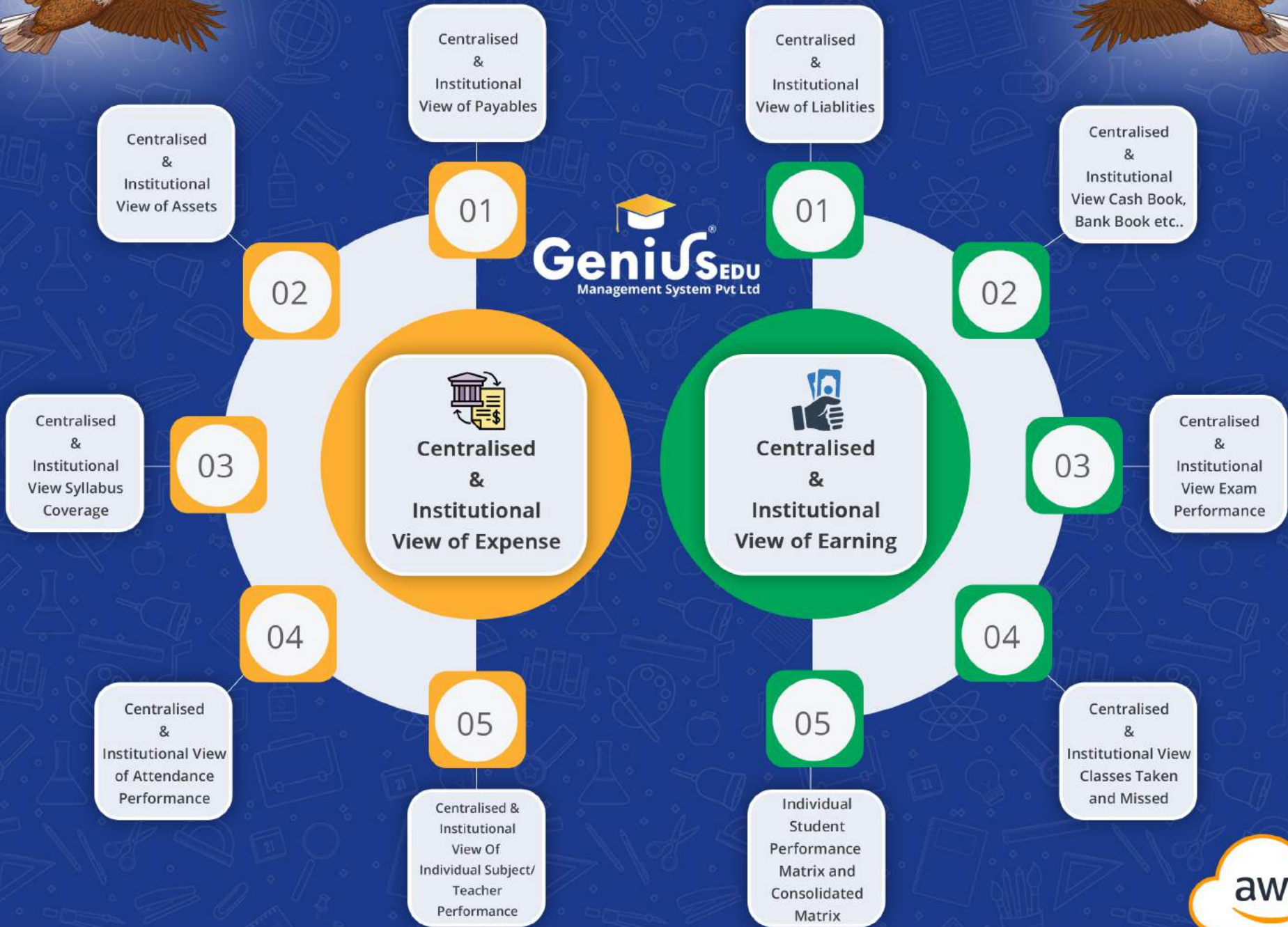



BIRD EYE VIEW OF ALL INSTITUTIONS



CENTRALISED & INSTITUTIONAL VIEW OF CONCEPT LEVEL ANALYSIS

CENTRALISED & INSTITUTIONAL VIEW OF EXAM PERFORMANCE / ATTENDANCE GROUPING BASED ON

Concept Analysis of a class or individual student

01

Student wise Attendance Report with Percentage. Passing Percentage Based on Gender.

01

Subject wise and Exam wise Concept Analysis, Exam Results for a Student or a Class, Online Examination, Question bank creation and automatic evaluation

02

Cloud Based and Mobile App Based Learning Management System

02

Scholarship and Performance Mapping

03

Online Assignment Submission, Evaluation and Grading/Result

03

GeniusEDU
Management System Pvt Ltd



Students can Enrol Directly from School Website and can Pay Enrolment Fee online. Admin Staff can Take Entrance Test or online Admission from anywhere.

01

Parents can make Payment Online using Debit Card or Credit Card. They can also generate online Fee Chelan and Deposit in School's Account without visiting School.

02

Teachers Can give attendance from Mobile or Biometric Attendance Device. Trustee/Admin Can see attendance Report of each Staff from their mobile App.

03

OFFICE AUTOMATION



LOCK-DOWN

FRIENDLY SYSTEM?

CORE ACADEMICS

ACCOUNTABILITY

Automatic Generated Time Table Help the Teachers/Faculty to set time-table as per their requirements. They can also see Time Table allotted by the institute Based on their shift, semester, departments or Time Slot.

01

Teachers/Faculty can take Offline or Online Class. They can also Take Attendance from Mobile, Assign Class Work, Home Work, Assignment, Notes etc. Faculty and Parents can also send message using the messaging app.

02

Teachers/Faculty can Generate Automated Question Paper depends on their requirements and can also take online Examination and how the students are performing.

03

Parents can see the class work, Home Work, Assignment, Notes or teaching material given to each students by their Teachers/Faculty. If there any performance issues of any students, Faculty/Teachers can contact Parents directly from our Chat Application.

01

Management/Admin can monitor how many class work or home work assigned by a Teachers/Faculty in a week.

02

Teachers/Faculty can monitor whether students are seeing the class work or homework assigned by them.

03

EXECUTION IN LOCKDOWN

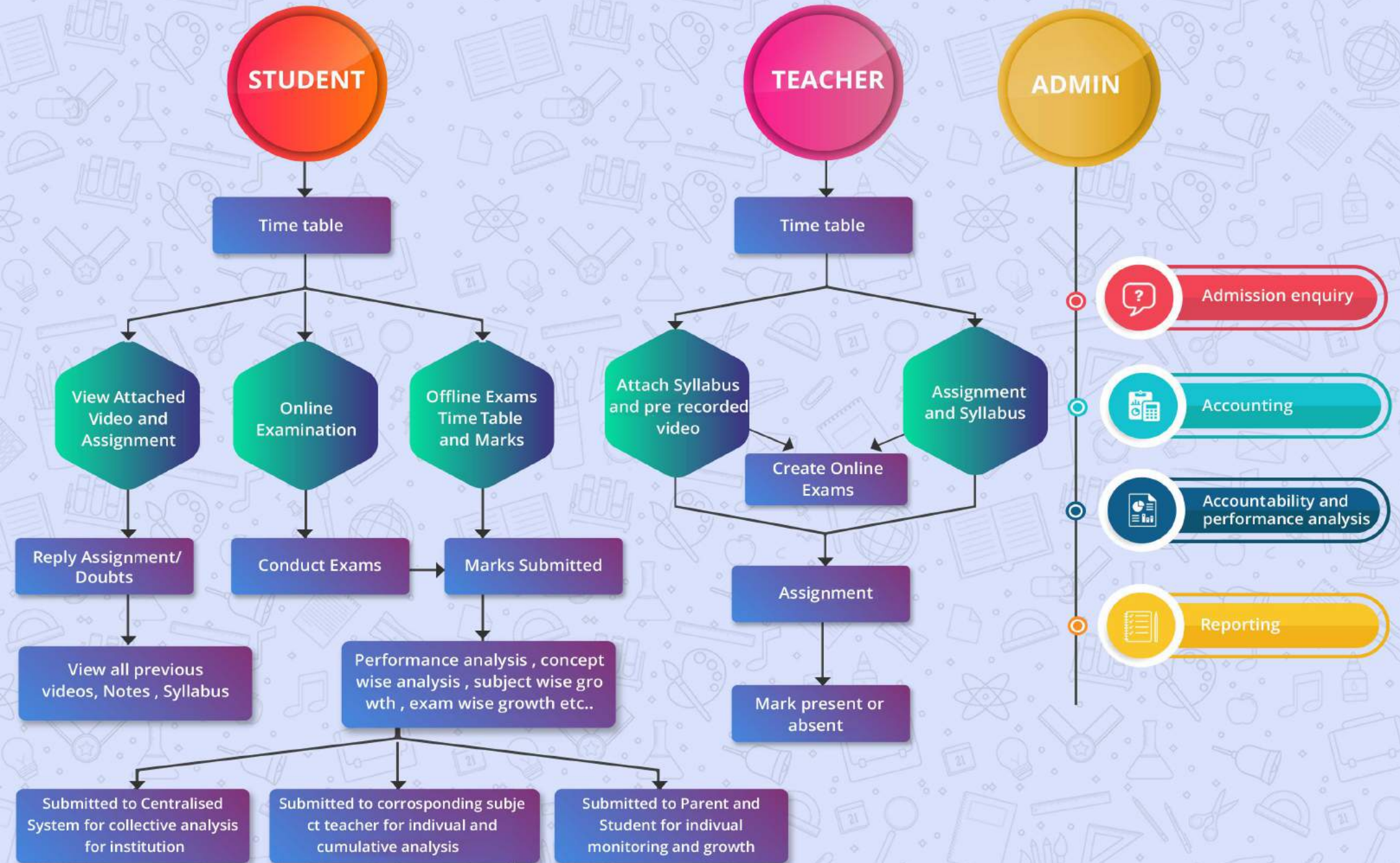

MODULE OVERVIEW



Exam Management

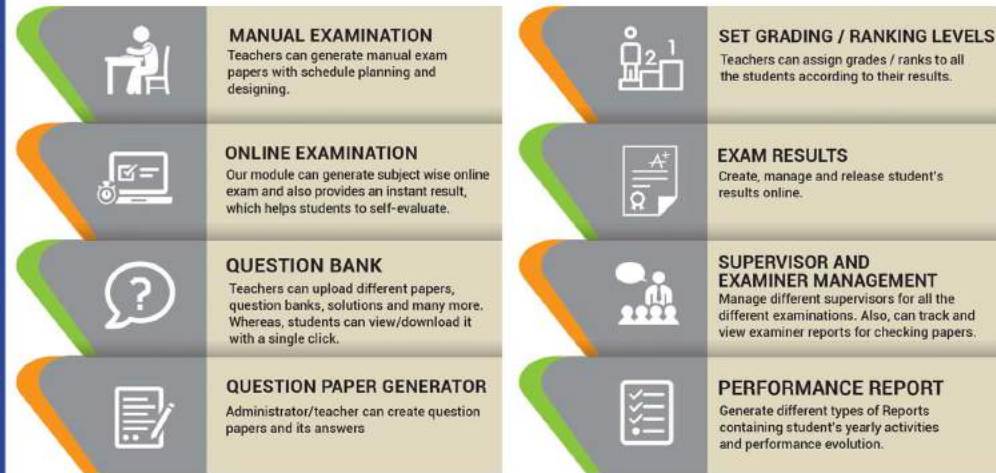

TRANSPORTATION/LIBRARY/HOSTEL/FRONT DESK MANAGEMENT

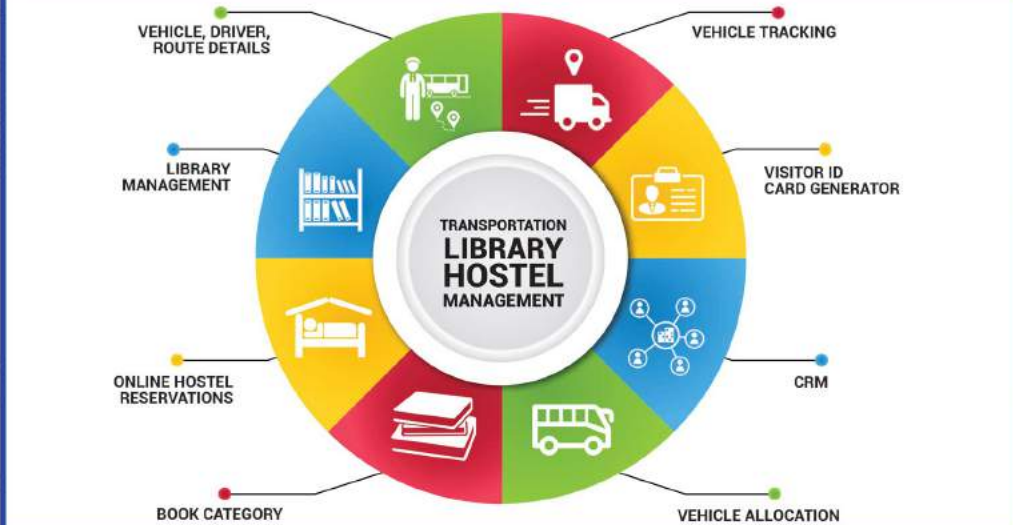

Human Resource Management (HRM)



Benefits

BENEFITS FOR MANAGEMENT	BENEFITS FOR TEACHER	BENEFITS FOR STUDENT / PARENT
1 Class / Stream wise Fees paid / Pending Status	1 Manage Class Information	1 Student / Parent can see Classwork, Homework & Assignment
2 Reduces 50% Admin and 70% Stationery Cost.	2 Create Online Exam and Customised Question Paper Generator	2 Computerized Marks / Grades
3 Teacher / Student / Non-Teaching Staff - Performance Analysis & MIS Reports	3 Computerized Marksheet, Grades & Certificate	3 Attendance & Performance Reports
4 Multi-language, Multi-Institute and Multi-Currency	4 Quality Interaction with Parents / Students	4 Instant Messaging with Teachers
5 Instant Update of daily activities of Students / Teachers / Non-Teaching staff	5 Time Table Creation and Scheduling	5 Generate E-challans, Online fee payment, Fee-receipt & Fee reminder.
6 Monitor Attendance Report of Students / Faculty	6 Analytical Reports of Students	6 Multi-Language
7 Online Enrollment for Teachers / Students	7 Upload Classwork, Homework, Assignment, Notes and Syllabus	7 Easy Availability of Notice / Circular
8 Quick Messaging / SMS will help in effective communication through Mobile / Web login	8 Online Attendance of Students via Mobile & Web	8 Real-Time Information



KEY FEATURES OF STUDENT / PARENT MOBILE APP



**CLASSWORK /
HOMEWORK**



**ONLINE EXAM &
QUESTION PAPER
GENERATOR**



**ASSIGNMENT &
STUDY MATERIAL**



**SCHOLARSHIP &
ONLINE / OFFLINE
FEES MANAGEMENT**



**STUDENT &
VEHICLE TRACKING**



**SYLLABUS, ACHIVEMENT
& EVENTS**



**ATTENDANCE &
MESSAGING**



**TIME TABLE, LIBRARY
& RESULT**



HOSTEL & FOOD MENU

KEY FEATURES OF TEACHER MOBILE APP



**ATTENDANCE &
MESSAGING**



ONLINE EXAM & RESULT



TASK & EVENT MANAGEMENT



**CLASSWORK /
HOMEWORK UPLOADING**



**QUESTION PAPER
GENERATOR**



**TIME TABLE &
IMAGE GALLERY**



**ASSIGN SYLLABUS &
STUDY MATERIAL**



**LESSON, CIRCULAR &
TIME TABLE**



LOCATION & FACEBOOK

KEY FEATURES OF TRUSTEE / PRINCIPAL MOBILE APP



**CLASS WISE, SECTION WISE OR
STREAM WISE FEE COLLECTION
AND OUTSTANDING.**



**MONITOR DAILY/WEEKLY/
MONTHLY ATTENDANCE REPORT
OF FACULTY OR STUDENT**



**MONITOR THE DAY TODAY
ACTIVITIES AND PERFORMANCE
OF TEACHERS**



**VIEW TASK ALLOCATED
TO FACULTY OR STUDENT**



**VIEW EVENT, NEWS,
CIRCULAR AND ACTIVITY.**



**SEND MESSAGE TO ANY
TEACHERS OR STUDENTS.**

DASHBOARD



Principal Dashboard

Fee Summary

- Total Fees: ₹ 348,92,000
- Fee Collected: ₹ 6,84,000
- Fee Pending: ₹ 34,81,100

Student Summary

- Total Student: 701
- Student Present: 1 (0.14%)
- Student On Absent: 699 (100.00%)

Teaching Staff Summary

- Total Teaching Staff: 28
- Teaching Staff Present: 18.60 (67.31%)
- Teaching Staff On Absent: 9.40 (33.69%)

Non-Teaching Staff Summary

- Total Non-Teaching Staff: 9
- Non-Teaching Staff Present: 0.00 (0.00%)
- Non-Teaching Staff On Absent: 9.00 (100.00%)

Institute Summary

- Total Stream/Department: 6
- Total Class: 35
- Total Sections: 25

Circular

31-05-2021

Title: English

Circular Date: 31-05-2021

Reference No: 102

Number Of Students

Year	Number of Students
2019-2020	~800
2020-2021	~800
2021-2022	~800
2022-2023	~4800

Present/Absent

Status	Percentage
Present	1.97%
Absent	98.03%

Fee Collected

Year	Amount
2019-2020	~80,000
2020-2021	~80,000
2021-2022	~80,000
2022-2023	~80,000

Fee Details

Status	Percentage
Fee Collected	0.51%
Pending	99.48%

Today's News

Satish Gajera | 31 May 2021 at 10:56 AM

COVID-19
Get Advisory On Social Distancing Measure In View Of Spread Of COVID-19. Learn More Today. Chat On WhatsApp With MyGov Corona Helpdesk For Instant Assistance. PREVENT...

Pratik K | 31 May 2021 at 10:56 AM

Neet Exams Declarations

Calendar

May 2021

Sun	Mon	Tue	Wed	Thu	Fri	Sat
25	26	27	28	29	30	31
6:30p Agri/Arts	6:30p Agri/Arts	6:30p Agri/Arts	6:30p Agri/Arts	6:30p Agri/Arts	6:30p Agri/Arts	6:30p Agri/Arts

School Admin Dashboard

Fee Summary

- Total Fees: ₹ 8,12,50,000
- Fee Collected: ₹ 1,21,000
- Fee Pending: ₹ 3,11,12,500

Student Summary

- Total Student: 106
- Student Present: 1 (0.94%)
- Student On Absent: 104 (99.06%)

Teaching Staff Summary

- Total Teaching Staff: 18
- Teaching Staff Present: 18.00 (100.00%)
- Teaching Staff On Absent: 0.00 (0.00%)

Non-Teaching Staff Summary

- Total Non-Teaching Staff: 5
- Non-Teaching Staff Present: 0.00 (0.00%)
- Non-Teaching Staff On Absent: 5.00 (100.00%)

Institute Summary

- Total Stream/Department: 6
- Total Class: 35
- Total Sections: 25

Circular

29-05-2021

Title: Test circular

Circular Date: 29-05-2021

Reference No: 4343

Number Of Students

Year	Number of Students
2019-2020	~1000
2020-2021	~1000
2021-2022	~1000
2022-2023	~1000

Present/Absent

Status	Percentage
Present	1.96%
Absent	97.94%

Fee Collected

Year	Amount
2019-2020	~80,000
2020-2021	~80,000
2021-2022	~80,000
2022-2023	~80,000

Fee Details

Status	Percentage
Fee Collected	0.96%
Pending	99.04%

Today's News

School Admin | 28 May 2021 at 08:31:44

Covid

So far, data suggests that children under the age of 18 years represent about 8.9% of reported cases, with relatively few deaths compared to other age groups and usually mild disease. However, cases of critical illness have been reported. As with adults, pre-existing medical conditions have been suggested as a risk factor for severe disease and intensive care admission in children.

Further studies are underway to assess the risk of infection in children and to better understand transmission in this age group.

Calendar

May 2021

Sun	Mon	Tue	Wed	Thu	Fri	Sat
25	26	27	28	29	30	31
6:30p Agri/Arts	6:30p Agri/Arts	6:30p Agri/Arts	6:30p Agri/Arts	6:30p Agri/Arts	6:30p Agri/Arts	6:30p Agri/Arts

Recent update

Module name	Title	Description	Developed by	Created At
Student Fee Structure	Student Wise Fee Structure (Multiple Year)	It's a new module where you add student wise fee structure as well as multiple year fee structure of student	Amruth	14 Sep 2020
Fee Collection	Receipt Number (Multiple Digit)	Receipt number manage from instruction setting where you can disac the method type and number of digit.	Amruth	14 Sep 2020
Institution Settings	Fee Receipt Number Type / Digit	you manage fees receipt number type and number of digit that you should want to display.	Amruth	14 Sep 2020

MODULE OVERVIEW



Institution Setting

Institution Settings

General Settings | **Id Card Settings** | Application Form Settings | Exam Settings | Third Party Service | Attendance Setting | Week Holiday | Festival Holiday | Other Holiday

Faculty *

Header

Body

Footer

Instructions *

1) Come to School regularly and always be on time.
2) Always be clean, well groomed and in proper school uniform.

Student *

Header

Body

Footer

Instructions *

1) Come to School regularly and always be on time.
2) Always be clean, well groomed and in proper school uniform.

Non Teaching *

Header

Body

Footer

Instructions *

1) Come to School regularly and always be on time.
2) Always be clean, well groomed and in proper school uniform.

Designation *

Signature Attachment

No file selected.

Attachment Allowed Only .Jpg,.Jpeg, and .Png,Maximum size of image is 5 MB

Third Party Integration

Institution Settings

General Settings | Id Card Settings | Application Form Settings | Exam Settings | **Third Party Service** | Attendance Setting | Week Holiday | Festival Holiday | Other Holiday

Transportation Settings

Vehicle Tracking Url *

SMS Settings

SMS Gateway Name *

SMS URL *

SMS user *

SMS key *

SMS Sender Id

DLT Number

SMS Template Id

Payment Gateway Setting

Name	Merchant Id	Username	Password	Secret Key(%)	Payment URL	Bank Name
InterPay	4756312	5454554	hghgh5892	SD54hgn	/responseintwrpoh	ICICI

Email Setting

Mail Server Name

Host Name

User Name

Password

MODULE OVERVIEW



Promote student

Promote Students Export Promote Students

Quick Search:

Shift: Class: Sections: Gender: Fees Category:

Stream / Department: Shift: Class: Sections: Fees Category:

<input type="checkbox"/> Check all	Register Number	Roll Number	Stream / Department	Shift	Class	Semester / Sections Name	First Name	Noble no.	Fees Category
<input type="checkbox"/>	986895871	121	Science Stream	Morning	Class XII_Science	- (A)	mitti osasa	9867300611	General
<input type="checkbox"/>	11	11	Primary	Morning	STD 1	- (A)	Solanil Mohit	9959595959	General
<input type="checkbox"/>	25252		Primary	Morning	STD 1	- (A)	Hetal Pranali	9959595959	General
<input type="checkbox"/>	1294564		Primary	Morning	STD 1	- (A)	Dhaval patel	9999999999	General
<input type="checkbox"/>	7854		Science Stream	Morning	Class XII_Science	- (B)	Kavita Thakert	7569842315	General
<input type="checkbox"/>	78945		Science Stream	Morning	Class XII_Science	- (A)	Kevin Patel	7345698412	-
<input type="checkbox"/>	SI_0000000002	12	CS	Morning	1.YEAR	1 (A)	Nitesh Votra	3212323	semester fee
<input type="checkbox"/>	SI_000000000111	11	CS	Morning	1.YEAR	1 (A)	sachin patel	8767489	semester fee
<input type="checkbox"/>	SI_00000000011	1	CS	Morning	1.YEAR	1 (A)	dhaval patel	6864	semester fee
<input type="checkbox"/>	SI_0000000001	11111	Primary	Morning	STD 1	- (A)	Rathod yegesh	9959595959	General

Student Admission - Official detail

Official details | Personal details | Contact details | Parents details | Academic details | Bank Details | Other Facilities | Upload Documents

Application No:

Is New Student: Is New Student

Academic Year:

Date Of Admission:

Stream:

Shift Name:

Class:

Sections Name:

Virtual Class List

Virtual Classes List Add Meeting

Quick Search:

Meeting Id	Action	Status	Operation
43434	<input type="button" value="START"/>	Active	<input type="button" value="edit"/> <input type="button" value="delete"/>
87798900999	<input type="button" value="START"/>	Active	<input type="button" value="edit"/> <input type="button" value="delete"/>
6548767	<input type="button" value="START"/>	Active	<input type="button" value="edit"/> <input type="button" value="delete"/>
545676	<input type="button" value="START"/>	Active	<input type="button" value="edit"/> <input type="button" value="delete"/>
	<input type="button" value="START"/>	Active	<input type="button" value="edit"/> <input type="button" value="delete"/>
5667546	<input type="button" value="START"/>	InActive	<input type="button" value="edit"/> <input type="button" value="delete"/>
Computer Science Chapter 1	<input type="button" value="START"/>	Active	<input type="button" value="edit"/> <input type="button" value="delete"/>
class-xi (a)	<input type="button" value="START"/>	Active	<input type="button" value="edit"/> <input type="button" value="delete"/>

Show 10 entries Showing 1 to 8 of 8 entries Previous Next

Guest User Listing - Personal detail

Official details | Personal details | Contact details | Parents details | Academic details | Bank Details | Other Facilities | Upload Documents

First Name:

Middle Name:

Last Name:

Date of Birth:

Gender: Male Female Others

Blood Group:

Sports Quota: Yes No

Birth Place:

Differently Abled: Yes No

Nationality:

Mother Tongue:

Sibling Select Stream / :

MODULE OVERVIEW



Student Attendance Report Monthly

View Attendance Update Attendance Report (Section/Monthly) Report (Section/Wr) Report(Stream) Report(Gender) Report(Attendance)

Stream/Department * Science Stream
 Shift * Morning
 Class * Class XII_Science
 Section * A
 Year * 2021
 Month * January

Graphical View Data View

Student Attendance Report

Attendance Report : Class XII_Science (-) - A (for the month of January - 2021)

Student	Fri 1	Sat 2	Sun 3	Mon 4	Tue 5	Wed 6	Thu 7	Fri 8	Sat 9	Sun 10	Mon 11	Tue 12	Wed 13	Thu 14	Fri 15	Sat 16	Sun 17	Mon 18	Tue 19	Wed 20	Thu 21	Fri 22	Sat 23	Sun 24	Mon 25	
Shivard Gohil	A	A	H	A	A	A	A	A	A	H	A	A	A	A	A	A	H	A	A	H	A	A	A	H	A	
Mamrik Patel	A	A	H	A	A	A	A	A	A	H	A	A	A	A	A	A	H	A	A	H	A	A	A	H	A	
Kajal Patel	A	A	A	A	A	A	A	A	A	H	A	A	A	A	A	A	H	A	A	H	A	A	A	A	H	A
Aadil Madan	A	A	H	A	A	A	A	A	A	H	A	A	A	A	A	A	H	A	A	H	A	A	A	H	A	

Employee Attendance Report

Add Daily Attendance

Stream/Department * Science Stream
 Punch Type * Both Time
 Date * 2021-06-01

Employee Name	Employee Code	Stream/Department	Present/Absent		Leave	Half Day	Time	Out Time	Leave Category
			<input type="checkbox"/> Check all	<input type="checkbox"/> Check all					
Samir Pathan	SI_00EMP16	Science Stream	<input type="checkbox"/>	<input type="checkbox"/>	<input type="checkbox"/>	<input type="checkbox"/>	07:00	14:30	Select Leave Category
Pankit Patel	10001	Science Stream	<input type="checkbox"/>	<input type="checkbox"/>	<input type="checkbox"/>	<input type="checkbox"/>	07:00	14:30	Select Leave Category
Satish Gajera	9104-PR1	Science Stream	<input type="checkbox"/>	<input type="checkbox"/>	<input type="checkbox"/>	<input type="checkbox"/>	07:00	14:30	Select Leave Category
Ritika Jain	9104-SI_R1	Science Stream	<input type="checkbox"/>	<input type="checkbox"/>	<input type="checkbox"/>	<input type="checkbox"/>	07:00	14:30	Select Leave Category
Nishraji M	9104EMP17	Science Stream	<input type="checkbox"/>	<input type="checkbox"/>	<input type="checkbox"/>	<input type="checkbox"/>	07:00	14:30	Select Leave Category
Sonali B	9104EMP18	Science Stream	<input type="checkbox"/>	<input type="checkbox"/>	<input type="checkbox"/>	<input type="checkbox"/>	07:00	14:30	Select Leave Category
Rajiv S	9104EMP15	Science Stream	<input type="checkbox"/>	<input type="checkbox"/>	<input type="checkbox"/>	<input type="checkbox"/>	07:00	14:30	Select Leave Category
Rohan S	9104EMP4	Science Stream	<input type="checkbox"/>	<input type="checkbox"/>	<input type="checkbox"/>	<input type="checkbox"/>	07:00	14:30	Select Leave Category
Rakesh K	9104EMP4	Science Stream	<input type="checkbox"/>	<input type="checkbox"/>	<input type="checkbox"/>	<input type="checkbox"/>	07:00	14:30	Select Leave Category

Fees Receipt

Fees Receipt

GR.No SI_0007 Or Mobile no 464565465

Stream/Department * Science Stream Shift * Morning
 Class * Class XI_Science Section * A
 Student * priyam shah

Student Name: Priyam Shah Mobile no. 464565465
 Class: Class XI_Science - (A) Semester: -
 Father / Guardian: J Address: ahm
 GR.No. SI_0007

Period (From) * JUNE Period (To) * AUG

Fees Collection Type:
 Fees Category: General Now

Fees Details

PARTICULARS	AMOUNT	PAID
Term Fee	200	200
Activity Fee	100	100
Exam Fee	200	200
TOTAL FEES	500	500

Other Fees Note : Minimum Paid Fees 0%.

Cheque Bounce Charge 0 Fees Concession 0
 Other Fees 0 Net Amount 500
 Late Fees 0 Paid Amount 500

Total Fees

TERM FEES 2400 ₹	0 ₹ PAID	2400 ₹ OUTSTANDING
ACTIVITY FEES 1200 ₹	0 ₹ PAID	1200 ₹ OUTSTANDING
EXAM FEE 1850 ₹	0 ₹ PAID	1850 ₹ OUTSTANDING

Other Details

Receipt Date * 2021-06-01 Mode Of Pay * Select Mode Of Pay Deposited Bank * Select Bank Name

Bank Name * Cheque/DD Date *
 Cheque/DD No * Prefix * Receipt No *
 eg. *301*

Remarks

Remarks

Terms & Condition

1) Annual fees are payable in one stroke / installments as prescribed by the school on or before the scheduled dates. 2) If installment scheme is opted, Post-dated cheques are compulsory for all installments of one academic year fees. Cash against PDC submitted can be deposited one week prior to the schedule date of the cheque. 3) subject to a 1.5% surcharge for credit card payment.

MODULE OVERVIEW



Search Student Wise Fees Structure - Graphical View

Search Student Wise Fees Structure

Fees Head: Exam Fee | Stream/Department: Science Stream | Class: Select Class | Sections: Select Section | Search

Graphical View | Data View

Student Wise Fees Structure Listing In Graph

Student Wise Fees Structure

Student	Amount (₹)
DasharathiMentri	1,850.00
DasanyaAdari	3,000.00
SonaliB	0.00
RakeshPatel	3,000.00
AakashPatel	3,000.00
AadliMadan	3,000.00
AarnaGill	3,000.00
AarfaPatel	3,000.00
BinalPatel	3,000.00
AakashPatel	3,000.00

Fees Collection Detail Report

Search Fees Collection Details

Stream/Department: Science Stream | Class: Class XII_Science | Section: Select Section | Search

From: 2020-10-01 | To: 2021-05-31 | Search

Graphical View | Data View

Fees Collection Details Listing In Graph

Fees CollectionDetails

Student	Amount (₹)
Dipesh Patel (22-Oct-2020)	1,000.00
Dipesh Patel (31-Oct-2020)	3,300.00
Dipesh Patel (29-Nov-2020)	3,100.00
BinalPatel (04-Mar-2021)	2,400.00
BinalPatel (05-Mar-2021)	3,800.00
BinalPatel (08-Mar-2021)	1,200.00
DarshanVarjanatha (23-Apr-2021)	1,000.00
AakashPatel (29-Apr-2021)	1,000.00
AarnaGill (10-Apr-2021)	1,000.00
KajalPatel (26-May-2021)	3,100.00

Search Student Wise Fees Structure - Data View

Search Student Wise Fees Structure

Fees Head: Exam Fee | Stream/Department: Science Stream | Class: Select Class | Sections: Select Section | Search

Graphical View | Data View

Student Wise Fees Structure Listing

Sr.No.	Stream/Department	Class	Semester	Sections	Student	Amount (₹)
1	Science Stream	Class XII_Science	-	A	Dasharathi Mentri	1,850.00
2	Science Stream	Class XII_Science	-	A	Dasanya Adari	3,000.00
3	Science Stream	Class XII_Science	-	A	Sonuli B.	0.00
4	Science Stream	Class XII_Science	-	A	Rakesh Patel	3,000.00
5	Science Stream	Class XII_Science	-	A	Aakash Patel	3,000.00
6	Science Stream	Class XII_Science	-	A	Aadli Madan	3,000.00
7	Science Stream	Class XII_Science	-	A	Aarna Gill	3,000.00
8	Science Stream	Class XII_Science	-	A	Aarfa Patel	3,000.00
9	Science Stream	Class XII_Science	-	A	Binal Patel	3,000.00
10	Science Stream	Class XII_Science	-	A	Aakash Patel	3,000.00

Show 10 entries | Showing 1 to 10 of 114 entries | Previous 1 2 3 4 5 ... 12 Next

Fees Head Wise Collection Report

Search Fees Head Wise Collection

Stream/Department: Science Stream | Class: Class XII_Science | Section: Select Section | Search

From: 2021-01-01 | To: 2021-05-28 | Search

Graphical View | Data View

Fees Head Wise Collection Listing In Graph

Fees Head Wise Collection

Student	Exam Fee	Activity Fees	Term fees
AakashPatel	1,000.00	0.00	0.00
AarnaGill	1,000.00	0.00	0.00
BinalPatel	1,800.00	1,000.00	1,000.00
ValbhavAhn	1,000.00	0.00	0.00
BhojarajAkshirawan	1,000.00	0.00	0.00
ChakradenManikad	1,000.00	0.00	0.00
DarshanManjanatha	1,000.00	0.00	0.00
ShivaniCahel	1,000.00	0.00	0.00
KajalPatel	1,000.00	1,000.00	1,000.00

MODULE OVERVIEW



Fees Challan

Shah Institute	
Ahmedabad Phone no : 9876543219 Email : info@shahinstitute.com	
Institute PAN :	AAATB4584C
Bank Branch :	Thaltej
Bank City :	Ahmedabad
A/C to be Credited :	00012232922
Date of Deposit :	
Student ID No. <u>930S11</u> Year : <u>2021-2022</u>	
Class & Section : <u>Class XII Science - (A)</u> Roll Number. : <u>2</u>	
Student Name : <u>Aakash Patel</u>	
Mobile no : <u>895653312</u>	
Particulars	Amount(₹)
Exam Fee	250.00
Activity Fees	300.00
Term Fees	500.00
Total :	1,050.00
Fee Conc./Scholarship :	0.00
Paid Amount :	1,050.00
Cheque / Demand Draft / Cash	
Bank Name	2000 x
Cheque/DD No.	500 x
Cheque/DD Date	200 x
	100 x
	50 x
	20 x
	10 x
	Total
Amount in Words: _____	
Signature of the Depositor	
(For Bank Use Only)	
Journal No.	
Seal/Date	Authorized Signatory
1. Please feed positively the Roll No. & Student ID with name of the student in the menu while posting your entry.	
E&OE	

Shah Institute	
Ahmedabad Phone no : 9876543219 Email : info@shahinstitute.com	
Institute PAN :	AAATB4584C
Bank Branch :	Thaltej
Bank City :	Ahmedabad
A/C to be Credited :	00012232922
Date of Deposit :	
Student ID No. <u>930S11</u> Year : <u>2021-2022</u>	
Class & Section : <u>Class XII Science - (A)</u> Roll Number. : <u>2</u>	
Student Name : <u>Aakash Patel</u>	
Mobile no : <u>895653312</u>	
Particulars	Amount(₹)
Exam Fee	250.00
Activity Fees	300.00
Term Fees	500.00
Total :	1,050.00
Fee Conc./Scholarship :	0.00
Paid Amount :	1,050.00
Cheque / Demand Draft / Cash	
Bank Name	2000 x
Cheque/DD No.	500 x
Cheque/DD Date	200 x
	100 x
	50 x
	20 x
	10 x
	Total
Amount in Words: _____	
Signature of the Depositor	
(For Bank Use Only)	
Journal No.	
Seal/Date	Authorized Signatory
1. Please feed positively the Roll No. & Student ID with name of the student in the menu while posting your entry.	
E&OE	

Shah Institute	
Ahmedabad Phone no : 9876543219 Email : info@shahinstitute.com	
Institute PAN :	AAATB4584C
Bank Branch :	Thaltej
Bank City :	Ahmedabad
A/C to be Credited :	00012232922
Date of Deposit :	
Student ID No. <u>930S11</u> Year : <u>2021-2022</u>	
Class & Section : <u>Class XII Science - (A)</u> Roll Number. : <u>2</u>	
Student Name : <u>Aakash Patel</u>	
Mobile no : <u>895653312</u>	
Particulars	Amount(₹)
Exam Fee	250.00
Activity Fees	300.00
Term Fees	500.00
Total :	1,050.00
Fee Conc./Scholarship :	0.00
Paid Amount :	1,050.00
Cheque / Demand Draft / Cash	
Bank Name	2000 x
Cheque/DD No.	500 x
Cheque/DD Date	200 x
	100 x
	50 x
	20 x
	10 x
	Total
Amount in Words: _____	
Signature of the Depositor	
(For Bank Use Only)	
Journal No.	
Seal/Date	Authorized Signatory
1. Please feed positively the Roll No. & Student ID with name of the student in the menu while posting your entry.	
E&OE	

MODULE OVERVIEW



Fees Collection Details Report

Shah Institute Amnolabad Phone: 927663276													
Fees Collection Details Report (01 Aug 2020 - 10 Jun 2021)													
Sr.No	Receipt No	Stream/Department	Class	Semester	Section	GR No	Student	Period	Payment Date	Payment Mode	Chq/ID No	Chq/ID Date	Amount (₹)
1	5215	Science Stream	Class 10_Science	--	A	52001	Dipesh Patel	AUG - OCT	14 Aug 2020	Cash	--	--	1,100.00
2	5202	Science Stream	Class 10_Science	--	A	49997	Aadil Madan	DEC - FEB	07 Sep 2020	Cash	--	--	1,000.00
3	42340	Science Stream	Class 10_Science	--	A	42021	Dipesh Patel	NOV - NOV	20 Oct 2020	Cash	--	--	1,000.00
4	42340	Science Stream	Class 10_Science	--	B	52124	Aadil Madan	JUNE - JULY	08 Oct 2020	Cash	--	--	400.00
5	42340	Science Stream	Class 10_Science	--	A	52001	Dipesh Patel	DEC - FEB	01 Oct 2020	Cash	--	--	5,000.00
6	5217	Science Stream	Class 10_Science	--	A	52004	Dashrath Mantri	DEC - FEB	28 Nov 2020	Cash	--	--	400.00
7	52098	Science Stream	Class 10_Science	--	A	52001	Dipesh Patel	MAR - MAR	28 Nov 2020	Cash	--	--	5,100.00
8	52007	Science Stream	Class 10_Science	--	A	52004	Dashrath Mantri	JUNE - NOV	28 Oct 2020	Cash	--	--	1,100.00
9	52098	Science Stream	Class 10_Science	--	A	52004	Dashrath Mantri Mantri	JUNE - AUG	07 Jan 2021	Cash	--	--	100.00
10	52073	Science Stream	Class 10_Science	--	A	42008	Dipesh Patel	JUNE - AUG	10 Jan 2021	Cash	--	--	800.00
11	52074	Science Stream	Class 10_Science	--	A	52008	Dashrath Mantri	SEP - NOV	19 Jan 2021	Cheque	101	18 Jan 2021	400.00
12	15	Science Stream	Class 10_Science	--	A	52004	Endi Patel	JUNE - AUG	04 Mar 2021	Cash	--	--	2,400.00
13	16	Science Stream	Class 10_Science	--	A	42004	Endi Patel	SEP - NOV	09 Mar 2021	Cash	--	--	2,000.00
14	17	Science Stream	Class 10_Science	--	A	52004	Dashrath Mantri	MAR - MAR	08 Mar 2021	Cash	--	--	400.00
15	33	Science Stream	Class 10_Science	--	A	52005	Endi Patel	DEC - DEC	08 Mar 2021	Cash	--	--	1,500.00
16	41	Science Stream	Class 10_Science	--	A	52008	Dashrath Mantri	DEC - FEB	10 Mar 2021	Cheque	--	--	400.00
17	52	Science Stream	Class 10_Science	--	A	42008	Dashrath Mantri	MAR - MAR	11 Mar 2021	Cash	--	--	400.00
18	38	Science Stream	Class 10_Science	--	A	52004	Dashrath Mantri Mantri	SEP - NOV	22 Mar 2021	Cash	--	--	800.00
19	52007	Science Stream	Class 10_Science	--	A	52003	Dashrath Mantri Mantri	JUNE - JULY	22 Apr 2021	Cash	--	--	1,000.00
20	52008	Science Stream	Class 10_Science	--	A	52004	Aadil Patel	JUNE - JULY	22 Apr 2021	Cash	--	--	1,000.00
21	5200	Science Stream	Class 10_Science	--	A	52001	Aadil Patel	JUNE - JULY	30 Apr 2021	Cash	--	--	1,000.00
22	5200	Science Stream	Class 10_Science	--	A	52004	Haji Patel	JUNE - AUG	01 May 2021	Cash	--	--	5,100.00
23	5201	Science Stream	Class 10_Science	--	A	52004	Chandrakumar Mantri	JUNE - JULY	27 May 2021	Cash	--	--	2,100.00
24	5200	Science Stream	Class 10_Science	--	A	52004	Dipesh Patel	JUNE - SEP	28 May 2021	Cash	--	--	1,100.00
25	5200	Science Stream	Class 10_Science	--	A	52004	Dipesh Patel	JUNE - JULY	28 May 2021	Cash	--	--	800.00
26	5200	Science Stream	Class 10_Science	--	A	52004	Ujjwal Patel	JUNE - JULY	28 May 2021	Cash	--	--	1,000.00
27	5200	Science Stream	Class 10_Science	--	A	52004	Ujjwal Patel	JUNE - JULY	28 May 2021	Cash	--	--	1,000.00
28	5200	Science Stream	Class 10_Science	--	A	52004	Aadil Patel	JUNE - JULY	28 May 2021	Cash	--	--	1,000.00
29	5200	Science Stream	Class 10_Science	--	A	52004	Ujjwal Patel	JUNE - JULY	28 May 2021	Cash	--	--	1,000.00
30	5200	Science Stream	Class 10_Science	--	A	52004	Ujjwal Patel	JUNE - JULY	28 May 2021	Cash	--	--	1,000.00
31	5200	Science Stream	Class 10_Science	--	A	52004	Haji Patel	JUNE - JULY	30 May 2021	Cash	--	--	1,000.00
32	5200	Science Stream	Class 10_Science	--	A	52008	Jatin Verma	Admission - Admission	31 May 2021	Cash	--	--	1,000.00
33	5200	Science Stream	Class 10_Science	--	A	52004	Ujjwal Patel	JUNE - JULY	01 Jun 2021	Cheque	101	30 Jun 2021	6,000.00
34	5200	Science Stream	Class 10_Science	--	A	52005	Endi Patel	JUN - JUN	03 Jun 2021	Cash	--	--	1,000.00
35	5200	Science Stream	Class 10_Science	--	A	52004	Chandrakumar Mantri	AUG - SEP	03 Jun 2021	Cash	--	--	1,000.00
36	5200	Science Stream	Class 10_Science	--	A	52008	Pragathi Patel	JUNE - AUG	07 Jun 2021	Cash	--	--	2,100.00
37	5200	Science Stream	Class 10_Science	--	A	52001	Dipesh Patel	JUNE - AUG	08 Jun 2021	Cash	--	--	2,800.00
Total													63,000.00

Exam wise report Graph view

Dasharathi Mantri Admission Number - 930895 Roll Number - 6					
Subject	Marks Obtained	Maximum Marks	Grade	Percentage	Remarks
Computer Science	76.0	100.0	B+	76.0	Very Good
Physics	34.0	100.0	F	34.0	Fail
Chemistry	56.0	100.0	C+	56.0	Good
Hindi	76.0	100.0	B+	76.0	Very Good
Biotechnology	56.0	100.0	C+	56.0	Good
Mathematics	49.0	100.0	C	49.0	Average
English	76.0	100.0	B+	76.0	Very Good
Economics	67.0	100.0	B	67.0	Very Good
Computer Science	76.0	100.0	B+	76.0	Very Good
Total Marks:	566.0	900.0		62.0	

Fees Outstanding Graph view

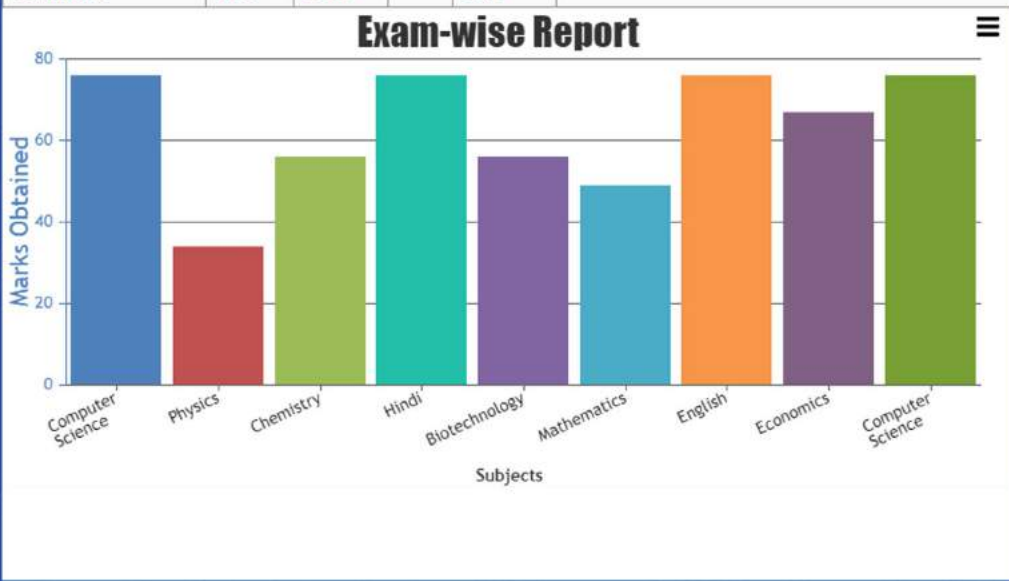

MODULE OVERVIEW



Question Generated

Questions Listing Export Questions Add Question

Quick Search:

Stream/Department: Class: Sections: Subject:

Questions Type: Question For: Search Reset

Question Created By	Question For	Questions Type	Questions	Shift	Class	Semester	Sections	Subjects	Chapter Title	Marks	Difficulty	Publish	Operation
School Admin	Student	Short Answer	Mention what is the difference between the TTL chips and CMOS chips?	Morning	2 YEAR	3	A	VLSI	CAPTER 1	5	Easy	Yes	Edit Delete
School Admin	Student	Short Answer	Mention what are the different gates where Boolean logic are applicable?	Morning	2 YEAR	3	A	VLSI	CAPTER 1	5	Easy	Yes	Edit Delete
School Admin	Student	Short Answer	Mention what are the different gates where Boolean logic are applicable?	Morning	2 YEAR	3	A	VLSI	CAPTER 1	5	Easy	Yes	Edit Delete
School Admin	Student	Short Answer	Explain how logical gates are controlled by Boolean logic?	Morning	2 YEAR	3	A	VLSI	CAPTER 1	5	Easy	Yes	Edit Delete
School Admin	Student	Short Answer	What do you mean by a process?	Morning	2 YEAR	3	A	OS	Chapter 1	5	Medium	Yes	Edit Delete
School Admin	Student	Short Answer	What is monolithic kernel?	Morning	2 YEAR	3	A	OS	Chapter 1	5	Medium	Yes	Edit Delete
School Admin	Student	Short Answer	What is kernel?	Morning	2 YEAR	3	A	OS	Chapter 1	5	Medium	Yes	Edit Delete

Exam Results

Results Export Result

Exam for	Student/Applicant Name	Exam	Class	Semester	Subject Name	Created At	Exam Status	Results	View
Student	Maulik Shah	English	Class XII_Science	-	Physics	2020-01-27	Available	View Question Paper	
Student	Aakash Patel	mid exam	Class XII_Science	-	Computer Science	2020-02-24	Available	View Question Paper	
Student	Rakesh Patel	pltp test	Class XII_Science	-	Computer Science	2020-03-24	Available	View Question Paper	
Student	Danvir Mandar	pltp test	Class XI_Science	-	Computer Science	2020-03-24	Available	View Question Paper	
Student	Rakesh Patel	mid exam	Class XII_Science	-	Computer Science	2020-02-24	Available	View Question Paper	
Student	Dasharath Mantri	Online Test	Class XII_Science	-	Computer Science	2020-07-14	Available	View Question Paper	
Student	Dasharath Mantri	Online Test	Class XII_Science	-	Computer Science	2020-07-14	Available	View Question Paper	
Student	Dasharath Mantri	Online Test	Class XII_Science	-	Computer Science	2020-07-14	Available	View Question Paper	
Student	patel Mohit	mid test	Class XI_Science	-	Computer Science	2021-05-27	Available	View Question Paper	

View Question Paper

Shah Institute Ahmedabad
Subject Name : Physics Marks: 18

Multiple choice

1. In which of the following examples of motion, can the body be considered approximately a point object? 1

(a) a railway carriage moving without jerks between two stations. (b) a monkey sitting on top of a man cycling smoothly on a circular track.

(c) a spinning cricket ball that turns sharply on hitting the ground. (d) a tumbling beaker that has slipped off the edge of a table.

Fill in the blanks

1. The volume of a cube of side 1 cm is equal tom³ 2

2. The surface area of a solid cylinder of radius 2.0 cm and height 10.0 cm is equal to(mm)² 2

3. A vehicle moving with a speed of 18 km h⁻¹ coversm in 1 s 2

4. The relative density of lead is 11.3. Its density isg cm⁻³ orkg m⁻³. 2

Answer:

Short Answer

1. A new unit of length is chosen such that the speed of light in vacuum is unity. What is the distance between the Sun and the Earth in terms of the new unit if light takes 8 min and 20 s to cover this distance? 3

2. A student measures the thickness of a human hair by looking at it through a microscope of magnification 100. He makes 20 observations and finds that the average width of the hair in the field of view of the microscope is 3.5 mm. What is the estimate on the thickness of hair? 3

3. The photograph of a house occupies an area of 1.75 cm² on a 35 mm slide. The slide is projected on to a screen, and the area of the house on the screen is 1.55 m². What is the linear magnification of the projector-screen arrangement? 3

Print Cancel

Exam Schedule List

Exam Schedule List Add Exam Schedule

Stream/Department	Shift	Class	Semester	Sections	Exam Group	Exam Name	Subject Name	Maximum Marks	Minimum Marks	Start Date	End Date	Publish	Operation
Primary	Morning	STD 1	-	A	First Exam	-	1. G.K 2. Maths 3. English 4. Computer 5. Hindi	80 80 80 80 80	33	29-05-2021 17:05 29-05-2021 17:05 29-05-2021 17:05 29-05-2021 17:05 29-05-2021 17:05	29-05-2021 17:05	Not Publish	Edit Delete
Primary	Morning	STD 1	-	A	First Exam	-	1. G.K 2. Maths 3. English 4. Computer 5. Hindi	80 80 80 80 80	33	29-05-2021 17:05 29-05-2021 17:05 29-05-2021 17:05 29-05-2021 17:05 29-05-2021 17:05	29-05-2021 17:05	Not Publish	Edit Delete
Primary	Morning	STD 1	-	A	First Exam	-	1. Maths 2. G.K 3. English 4. Computer 5. Hindi	80 80 80 80 80	33	29-05-2021 17:05 29-05-2021 17:05 29-05-2021 17:05 29-05-2021 17:05 29-05-2021 17:05	29-05-2021 17:05	Not Publish	Edit Delete
Science Stream	Morning	Class XII_Science	-	A	Group_1	-	1. English 2. Biotechnology 3. Chemistry 4. Mathematics 5. Health 6. Physics 7. Economics (1)	100 100 100 100 100 100 100	33	29-04-2021 19:48 29-04-2021 19:48 30-04-2021 19:48 30-04-2021 19:48 01-05-2021 19:48 02-05-2021 19:48 03-05-2021 19:48	29-04-2021 19:48	Publish	Edit Delete
Science Stream	Morning	Class XII_Science	-	A	External Exam	-	1. English 2. Biotechnology 3. Chemistry 4. Mathematics	100 100 100 100	33	27-04-2021 15:30 28-04-2021 15:30 29-04-2021 15:30 30-04-2021 15:30	27-04-2021 15:30	Publish	Edit Delete
Secondary	Morning	Class 11	Semester 11	A	First	-	1. Hindi	100	33	27-04-2021 15:30	27-04-2021 15:30	Publish	Edit Delete
Science Stream	Morning	Class XII_Science	-	A	Semester - 1	-	1. English 2. Biotechnology 3. Chemistry 4. Mathematics 5. Computer Science 6. Hindi 7. Physics 8. Economics (1)	100 100 100 100 100 100 100	32	09-11-2023 12:30 10-11-2023 12:30 11-11-2023 12:30 12-11-2023 12:30 13-11-2023 12:30 14-11-2023 12:30 15-11-2023 12:30	09-11-2023 12:30	Publish	Edit Delete
Science Stream	Morning	Class XI_Science	-	A	Science exam	-	1. Computer Science 2. Physics 3. Chemistry 4. Hindi 5. Biotechnology	100 100 100 100 100	35	16-04-2023 18:54 16-04-2023 18:54 16-04-2023 18:54 16-04-2023 18:54 16-04-2023 18:54	16-04-2023 18:54	Publish	Edit Delete

MODULE OVERVIEW

Exam Report



Kwame Nkrumah University of Science and Technology

Phone: +233 32 206 0021 | Accra Rd, Kumasi, Ghana

Our Core Values

I READ >> | Integrity | Responsibility | Excellence | Ambition | Determination |

Our Mission

To nurture and develop our students to be ethical and dynamic Leaders who strive to make a positive difference in the world.

Our Vision

To lead in providing world class education for young women.

Total Term: 3

Date: 08-Sep-2023

Admission No.: F8001

School Year: 2022-2023

Student Name: FELICIA WILLIAMS

Class Size: 41

Class: Kindergarten 2

Student Average Score: 59.7%

Course: Pre-School

Class Average Score: 3.0%

Curriculum: Francs

House: House

Responing Date: 8-Sept-2023

ACADEMIC SCORES SUMMARY											
Subject Code	Subjects	Class Score 30%	Exam Score 70%	Total Score 100%	Grade	Subject GPA	Subject Rank	Subject Average Score	Remarks	Teacher	
024	ORAL ENGLISH	3.00	36.00	39.00	D	4.00	4	1.95	Credit	Jaha Doo	
022	COLOUR EXPRESSION	2.10	53.00	55.10	C	3.00	3	2.20	Good	Dorson Eagle	
017	OUR WORLD OUR PEOPLE	3.90	40.90	44.80	C	3.00	3	2.12	Good	Gustav Purpison	
015	WRITING PRACTICE	2.40	38.50	40.90	E	5.00	5	1.34	Pass	Will Barrow	
019	NUMERACY	3.00	41.00	44.00	C	3.00	3	2.15	Good	Princy Teel	
026	LANGUAGE LITERACY	4.30	39.50	43.80	C	3.00	3	2.07	Good	Goth Wiederbauer	

SFAS Academic Interpretation			
Grade	Interpretation	Definition	GPA
A	80% - 100%	Excellent	4.00
B	60% - 80%	Very Good	3.00
C	60% - 80%	Good	3.00
D	55% - 60%	Credit	4.00
E	35% - 55%	Pass	5.00
F	0% - 35%	Fail	6.00

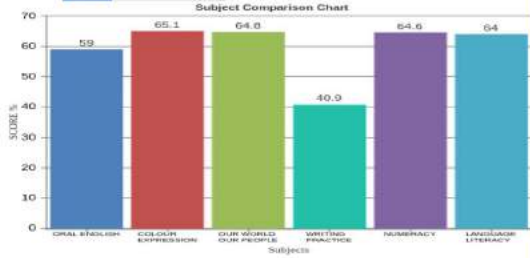

SUBJECT REPORT

SUBJECT	FINAL GRADE	GRADE DESCRIPTOR
COLOUR EXPRESSION	C	Achieved Basic Competencies well. Comment by Dorson Eagle
OUR WORLD OUR PEOPLE	C	Achieved Basic Competencies well. Comment by Gustav Purpison
WRITING PRACTICE	E	Achieved Basic Competencies well. Comment by Will Barrow
NUMERACY	C	Achieved Basic Competencies well. Comment by Princy Teel
LANGUAGE LITERACY	C	Achieved Basic Competencies well. Comment by Princy Teel

HEAD OF SCHOOL'S SIGNATURE

Jaha Doo

Friday, September 8, 2023

Student Progress Report



Kwame Nkrumah University of Science and Technology

Phone: +233 32 206 0021 | Accra Rd, Kumasi, Ghana

Our Core Values

I READ >> | Integrity | Responsibility | Excellence | Ambition | Determination |

Our Mission

To nurture and develop our students to be ethical and dynamic Leaders who strive to make a positive difference in the world.

Our Vision

To lead in providing world class education for young women.

Student Progress Report

Student Name	Department	Class	Semester/Section	Registration No. / Gr. No.	Roll Number	Date
Wisteria Ravenclaw	Higher Secondary Department	Grade 12	Term 1 / A	YML1	011	11/09/2023

Subject Name	Class 12 First Term Examination (Regular)		Total		Grade
	Marks Obtained Maximum-100 Minimum-33 Weightage-(100)	Total Marks	Marks Obtained	Total Percentage	
English	77	100	77	77	B1
Science	65	100	65	65	B2
Social Science	35	100	35	35	D1
Hindi	79	100	79	79	
Gujarati	82	100	82	82	A2
Sanskrit	84	100	84	84	A2
Computer Science	67	100	67	67	B2
Physical Education	65	100	65	65	B2

Overall Percentage

Overall Grade

69.25

B1

Student Progress Report

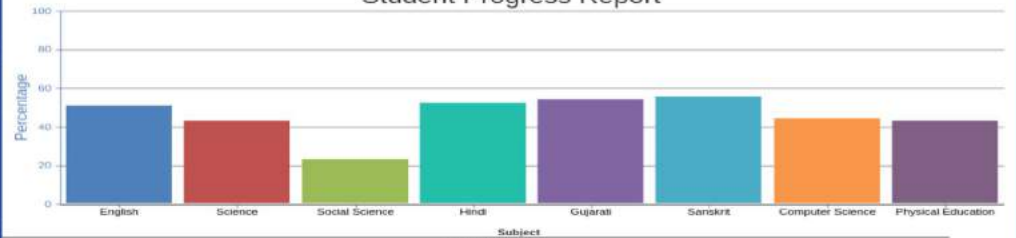

Ahmedabad
Phone: 373637272

Principal Signature

Jaha Doo

MODULE OVERVIEW

Time Table Setting

Time Table Setting List

Export Time Table Setting Add Time Table

Institute	Stream/Department	Shift	Class	Semester	Sections	Start Time	End Time	Total Lecture	Total Break	Operation
Shah Institute	Science Stream	Morning	Class XII_Science	-	A	7:00 AM	2:30 PM	8	1	
Shah Institute	CS	Morning	I YEAR	1	A	7:00 AM	2:30 PM	7	1	
Shah Institute	Science Stream	Morning	Class XII_Science	-	B	7:00 AM	11:30 AM	8	1	
Shah Institute	Commerce Stream	Morning	Class XII_Commerce	-	B	7:00 AM	11:30 AM	8	1	
Shah Institute	Commerce Stream	Morning	Class XII_Commerce	-	A	7:00 AM	11:30 AM	8	1	
Shah Institute	Science Stream	Morning	Class XII_Science	-	A	7:00 AM	11:30 AM	8	1	
Shah Institute	Science Stream	Morning	Class XI_Science	-	A	7:00 AM	11:30 AM	8	1	
Shah Institute	Secondary	Morning	Class VIII	-	A	7:00 AM	11:30 AM	8	1	
Shah Institute	Science Stream	Morning	Class XII_Science	-	A	7:00 AM	11:30 AM	8	1	

Show 10 entries Showing 1 to 9 of 9 entries < Previous 1 Next >

Student ID Card

ID Cards

Card type format: Default Custom

ID Card Of: Teacher Student Non Teaching

Registration No. / Co. No.: Institute Wise Department Wise

Search: Shift:

Or: Class:

Semester: Section:

ID Card Type:



View Time Table

View Time Table

days	Lecture 1 07:30AM-07:30AM	Lecture 2 07:30AM-08:00AM	Lecture 3 08:00AM-08:30AM	Lecture 4 08:30AM-09:00AM	Break 1 09:00AM-09:30AM	Lecture 5 09:30AM-10:00AM	Lecture 6 10:00AM-10:30AM	Lecture 7 10:30AM-11:00AM	Lecture 8 11:00AM-11:30AM
Monday	Computer Science Abeer	English Abha	Physics Aashika	Biotechnology Aakash	Break	Mathematics Aakash	Chemistry Abhidha	Computer Science Abeer	English Abha
Tuesday	Physics Aashika	Biotechnology Aakash	Mathematics Aakash	Chemistry Abhidha	Break	Computer Science Abeer	English Abha	Physics Aashika	Biotechnology Aakash
Wednesday	Mathematics Aakash	Chemistry Abhidha	Computer Science Abeer	English Abha	Break	Physics Aashika	Biotechnology Aakash	Mathematics Aakash	Chemistry Abhidha
Thursday	Computer Science Abeer	English Abha	Physics Aashika	Biotechnology Aakash	Break	Mathematics Aakash	Chemistry Abhidha	Computer Science Abeer	English Abha
Friday	Physics Aashika	Biotechnology Aakash	Mathematics Aakash	Chemistry Abhidha	Break	Computer Science Abeer	English Abha	Physics Aashika	Biotechnology Aakash
Saturday	Mathematics Aakash	Chemistry Abhidha	Computer Science Abeer	English Abha	Break	Physics Aashika	Biotechnology Aakash	Mathematics Aakash	Chemistry Abhidha

Faculty ID Card

ID Cards

Card type format: Default Custom

ID Card Of: Teacher Student Non Teaching

Search: Department:

Or:

ID Card Type:



MODULE OVERVIEW



Salary Allacations

Generate Employee Salary

Quick Search

Generated Employee Salary List

Month	Year	Stream	Salary Date	Salary Paid	Salary Payable	Total Salary	Operation
August	2021	Science Stream	07-09-2020	169,180.00	169,180.00	182,000.00	🔗 🔍
July	2021	Science Stream	07-09-2020	169,180.00	169,180.00	182,000.00	🔗 🔍
June	2021	Science Stream	07-09-2020	169,180.00	169,180.00	182,000.00	🔗 🔍
May	2021	Science Stream	07-09-2020	169,180.00	169,180.00	182,000.00	🔗 🔍
March	2021	Science Stream	07-09-2020	169,180.00	169,180.00	182,000.00	🔗 🔍
February	2021	Science Stream	07-09-2020	169,180.00	169,180.00	182,000.00	🔗 🔍
January	2021	Science Stream	07-09-2020	169,180.00	169,180.00	182,000.00	🔗 🔍
April	2021	Science Stream	28-04-2020	291,790.00	291,790.00	314,000.00	🔗 🔍

Show 10 entries Showing 1 to 8 of 8 entries

Salary Payslip Report

Search Payslip

Month: July Year: 2021 Status: All Search

Graphical View Data View

Payslip Listing In Graph

Payslip Listing

Employee	Total Salary	Total Deduction	Salary Paid
Anita S	15,000	1,300	13,900
Pratik K	10,000	750	9,250
Ritesh D	15,000	1,300	13,900
Rakesh K	15,000	1,300	13,900
Rohan S	13,900	1,200	13,900
Rajiv S	23,300	1,700	25,000
Sonali B	25,000	1,700	23,300
Nishrati M	30,000	2,000	28,000
Ritika Jain	12,000	870	11,130
Satish Gajera	20,000	1,400	18,600

Generated Employee Salary

View Generate Employee Salary

View Employee Salary List

Stream: Science Stream Employee: All
Month: July Year: 2021

Employee	Designation	Total Deduction	Salary Paid	Total Salary	Status	Operation
Anita S	Faculty	1,300.00	13,900.00	15,000.00	PAID	🔗
Pratik K	Principal	750.00	9,250.00	10,000.00	PAID	🔗
Ritesh D	Faculty	1,300.00	13,900.00	15,000.00	PAID	🔗
Rakesh K	Faculty	1,300.00	13,900.00	15,000.00	PAID	🔗
Rohan S	Faculty	1,200.00	13,900.00	15,000.00	PAID	🔗
Rajiv S	Faculty	1,700.00	23,300.00	25,000.00	PAID	🔗
Sonali B	Faculty	1,700.00	23,300.00	25,000.00	PAID	🔗
Nishrati M	Faculty	2,000.00	28,000.00	30,000.00	PAID	🔗
Ritika Jain	Operations	870.00	11,130.00	12,000.00	PAID	🔗
Satish Gajera	Principal	1,400.00	18,600.00	20,000.00	PAID	🔗

Show 10 entries Showing 1 to 10 of 10 entries

Salary Outstanding Summary Listing

Search Salary Outstanding Summary

Stream/Department: All Month: January Year: 2021 Search

Graphical View Data View

Salary Outstanding Summary Listing In Graph

Salary Outstanding Summary Listing

Department	Total Salary	Salary Paid	Total Deduction
Science Stream	186,000	18,600	204,600

MODULE OVERVIEW



Salary Register Listing

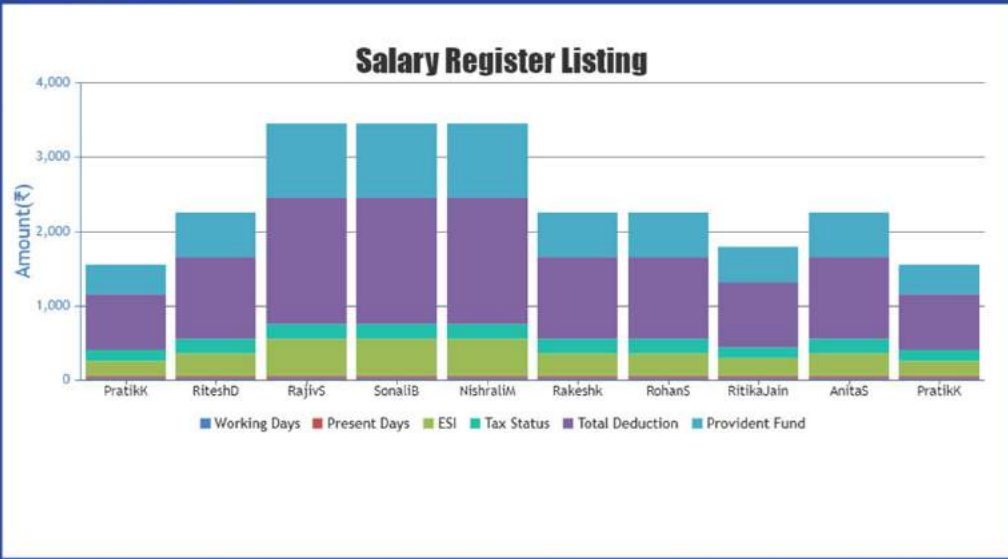

Assign Subjects Listing

Assign Subjects Listing Export/Assign Subjects Add Assign Subject

Quick Search

Stream/Department	Shift	Class	Semester	Section Name	Subject Name	Operation
Pre Primary	Afternoon	Nursery	-	A	1. Gujarati 2. Maths	<input checked="" type="checkbox"/> <input type="checkbox"/>
cs	Morning	2 YEAR	3	A	1. VLSI 2. Net 3. Advance C 4. Digital Electronics 5. OS 6. Mathematics II	<input checked="" type="checkbox"/> <input type="checkbox"/>
Primary	Morning	STD 1	-	A	1. G.K 2. Maths 3. English 4. Computer 5. HINDI	<input checked="" type="checkbox"/> <input type="checkbox"/>
Science Stream	Morning	Class XII_Science	-	B	1. Economics (12)	<input checked="" type="checkbox"/> <input type="checkbox"/>
Commerce Stream	Morning	Class XII_Commerce	-	B	1. Hindi	<input checked="" type="checkbox"/> <input type="checkbox"/>
Secondary	Morning	Class 12	Semester 12	B	1. Science	<input checked="" type="checkbox"/> <input type="checkbox"/>
Primary	Afternoon	Class 2	Semester 2	B	1. Sanskrit	<input checked="" type="checkbox"/> <input type="checkbox"/>
Secondary	Morning	Class 11	Semester 11	A	1. Hindi	<input checked="" type="checkbox"/> <input type="checkbox"/>
Primary	Afternoon	Class 1	Semester 1	A	1. English	<input checked="" type="checkbox"/> <input type="checkbox"/>
Science Stream	Morning	Class XII_Science	-	A	1. Physics 2. Computer Science 3. Biotechnology 4. Chemistry 5. Mathematics 6. English	<input checked="" type="checkbox"/> <input type="checkbox"/>

Subject wise Report

Subject-wise Report Home Subject-wise Report

Subject-wise Report

Stream/Department: Science Stream | Shift: Morning | Class: Class XII_Science | Sections: A | Exam Group: External Exam []

Subject: English Search

Subject-wise Report Subject: English Print

Sr.No.	Name	Admission Number	Roll Number	Results
1	Aarfa Patel	930514	3	85/100[A]
2	Bukka Maneekshaw	930791		30/100[F]
3	Adway Latesh	930481		45/100[C]
4	Advaita Lalitesh	930480		65/100[B]
5	Aakash Patel	930511	2	52/100[C+]
6	Aadil Madan	930512	1	45/100[C]
7	Aarna Gill	930513	4	63/100[B]
8	Aakash Patel	930516	6	78/100[B+]
9	Dipesh Patel	S10001	8	74/100[B+]
10	Dasmaya Adani	930896	7	92/100[A+]
Class Average				62.9

Subject-wise Report

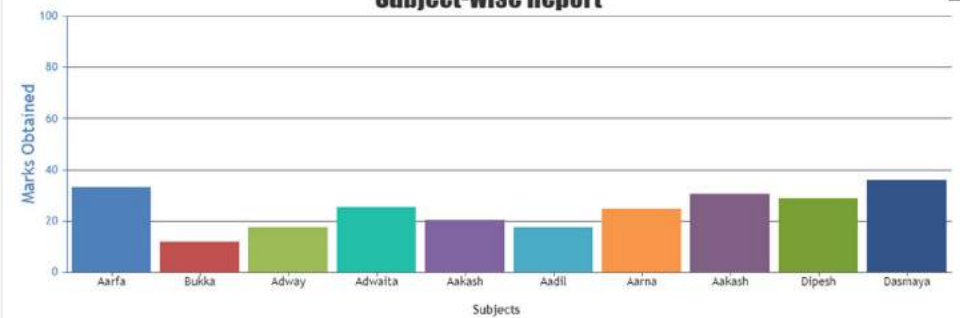

MODULE OVERVIEW



Custom Certificate



Shree Narayana CBSE School
Opposite Isra, Ramdev Nagar, Jodhpur Tekra, Satellite, Ahmedabad
Phone: 0792680530

Character Certificate

This is To Certify That Dhruv Chauhan Is S/D Of Vyan Was A Bonafied Student Of This School In Year 2009. He Appears In The Secondary School Certificate Examination Of The Board Of Intermediate & Secondary Education Under The Roll Number SNGV000412 In The Year 2009.
I Wish Him Every Success In His Future Life

Principal Signature Space HOD Signature Space Teacher Signature Space



Shree Narayana CBSE School
Opposite Isra, Ramdev Nagar, Jodhpur Tekra, Satellite, Ahmedabad
Phone: 0792680530

Leaving Certificate

Register No: SNGV000412 Email: Dhruv@gmail.com

Name Of Student/Employee: Dhruv Chauhan
Mother Name: Vyan
Nationality: Whether The Student Belongs To Scheduled Caste
Date Of First Admission In The School With Class: Date Of Birth According To Admission Register: 2007-09-19
Class In Which The Student Last Studied: School/Board Annual Examination Last Taken With Result
Subject Studied: Total No Of Working Days
Total No Of Days Present
Extra Curricular Activities In Which Student Took Part
General Contact: Date Of Application For Certificate
Date Of Issue Of Certificate
Reason For Leaving School
Any Other Remarks

Principal Signature Space HOD Signature Space Teacher Signature Space

Bank Book

Bank Book

Search Bank Book

Account: ICICI From: 2020-01-01 To: 2020-12-31 Search

Graphical View Data View

Bank Book Listing in Graph

Bank Book Listing

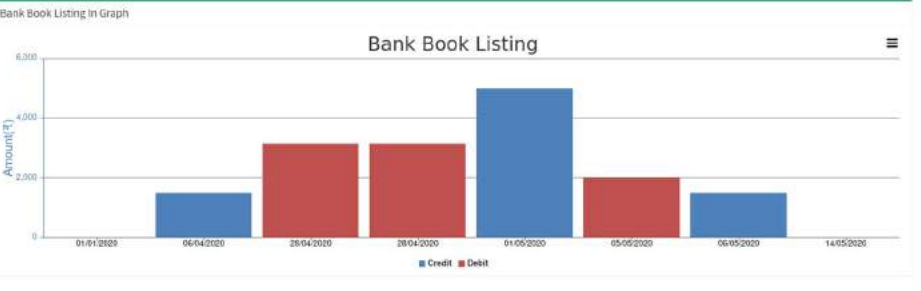

Date	Amount (₹)	Type
01/01/2020	0	Debit
04/04/2020	1500	Credit
28/04/2020	3000	Debit
30/04/2020	3000	Credit
01/05/2020	5000	Debit
05/05/2020	2000	Credit
06/05/2020	1500	Debit
14/05/2020	0	Debit

Custom Certificate



Shree Narayana CBSE School
Opposite Isra, Ramdev Nagar, Jodhpur Tekra, Satellite, Ahmedabad
Phone: 0792680530

Migration Certificate

Register No: SNGV000412 Email: Dhruv@gmail.com

This is To Certify That Dhruv Chauhan Son/Daughter Of Vyan Residing at 11, gokul app. nr. gsi, ramib, Ahmedabad-380056 is Bonafied Student Of Our School. He/She is/was Very Obedient, Sincere, Hardworking.
He/She Bears a Good Moral Character. His/Her Date Of Birth is 2007-09-19 and Place Of Birth is Ankdeswar JVA.

Principal Signature Space HOD Signature Space Teacher Signature Space



Shree Narayana CBSE School
Opposite Isra, Ramdev Nagar, Jodhpur Tekra, Satellite, Ahmedabad
Phone: 0792680530

Transfer Certificate

Register No: SNGV000412 Email: Dhruv@gmail.com

Name Of Student/Employee: Dhruv Chauhan
Mother Name: Vyan
Father Name: Vyan
Nationality: Whether The Student Belongs To Scheduled Caste
Date Of First Admission In The School With Class: Date Of Birth According To Admission Register: 2007-09-19
Class In Which The Student Last Studied: School/Board Annual Examination Last Taken With Result
Subject Studied: Total No Of Working Days
Total No Of Days Present
Extra Curricular Activities In Which Student Took Part
General Contact: Date Of Application For Certificate
Date Of Issue Of Certificate
Reason For Leaving School
Any Other Remarks

Principal Signature Space HOD Signature Space Teacher Signature Space

Search Day Book

Search Day Book

From: 2021-05-31 To: 2021-05-31 Search

Graphical View Data View

Day Book Graph Report

Day Book Listing



Date	Amount (₹)	Type
01/05/2021	1000	Credit
01/05/2021	1000	Debit
20/05/2021	1500	Credit
20/05/2021	2500	Debit
20/05/2021	2500	Credit
20/05/2021	1000	Debit
20/05/2021	2500	Credit
27/05/2021	500	Debit
27/05/2021	2000	Credit

MODULE OVERVIEW



Inventory Purchase Order

Status: Select Status Search Reset Export Purchase Order Add Purchase Order

Quick Search:

Purchase Order No	Store Name	Total	Purchase Order Date	Status	Operation
P09	Arts and Crafts Stationary11	144	08-01-2021	Issued	View Print Rejected
P08	Arts and Crafts Stationary11	122.4	08-01-2021	Issued	View Print Rejected
P07	Arts and Crafts Stationary11	122.4	08-01-2021	Issued	View Print Rejected
P06	Arts and Crafts Stationary11	142.6	08-01-2021	Pending	View Print Issued
P05	Arts and Crafts Stationary11	122.4	08-01-2021	Pending	View Print Issued
P046	Arts and Crafts Stationary11	23256	17-04-2021	Pending	View Print Issued
P045	Arts and Crafts Stationary11	1026	09-04-2021	Pending	View Print Issued
P04	Arts and Crafts Stationary11	142.6	23-10-2020	Pending	View Print Issued
P033	Arts and Crafts Stationary11	20.2	01-04-2021	Pending	View Print Issued
P032	Arts and Crafts Stationary11	122.4	02-04-2021	Pending	View Print Issued

Show 10 entries Showing 1 to 10 of 30 entries [Previous](#) [1](#) [2](#) [3](#) [Next](#)

Inventory Invoice Report

Invoice Report

Store: Arts and Crafts Stationary11 From Date: 09/30/2018 To Date: 06/10/2021 Search

Invoice Report:- Print

Invoice Date	Invoice No.	Tax (%)	Discount(₹)	Additional Charges(₹)	Total (₹)
Mar 17, 2020	INVOICE1111	2	5	12	22.3
Jul 13, 2020	INVOICE1112	2	5	12	229.5
Jul 13, 2020	INVOICE1112	2	5	12	229.5
Jul 13, 2020	INVOICE1112	2	5	12	229.5
Jul 13, 2020	INVOICE1112	2	5	12	229.5
Jul 13, 2020	INVOICE1112	2	5	12	229.5
Jul 27, 2020	INVOICE1113	2	5	12	122.4

Show 10 entries Showing 1 to 10 of 7 entries [Previous](#) [1](#) [Next](#)

Inventory Item wise Report

Store: Arts and Crafts Stationary11 Item Category: Stationary Items1 From Date: 02/24/2019 To Date: 06/10/2021 Search

Item-Wise Report:- Print

Code	Item Name	Total Quantity	Sold Quantity	Available Quantity	Amount Collected (₹)
01	Camlin Notebooks	5	1	4	22.3
01	Camlin Notebooks	5	15	-10	229.5
01	Camlin Notebooks	5	15	-10	229.5
01	Camlin Notebooks	5	15	-10	229.5
01	Camlin Notebooks	5	15	-10	229.5
01	Camlin Notebooks	5	15	-10	229.5
01	Notebooks11	10	1	9	122.4

Show 10 entries Showing 1 to 10 of 7 entries [Previous](#) [1](#) [Next](#)

Inventory Billing List

Billing List Add Billing

Quick Search:

Invoice No	Date	Tax	Additional Charges	Discount	Total	Operation
INVOICE1113	Jul 27, 2020	2	-	-	122.4	View Print Rejected
INVOICE1112	Jul 13, 2020	2	-	-	229.5	View Print Rejected
INVOICE1112	Jul 13, 2020	2	-	-	229.5	View Print Rejected
INVOICE1112	Jul 13, 2020	2	-	-	229.5	View Print Rejected
INVOICE1112	Jul 13, 2020	2	-	-	229.5	View Print Rejected
INVOICE1112	Jul 13, 2020	2	-	-	229.5	View Print Rejected
INVOICE1112	Jul 13, 2020	2	-	-	229.5	View Print Rejected
INVOICE1112	Jul 13, 2020	2	-	-	229.5	View Print Rejected
INVOICE1112	Jul 13, 2020	2	-	-	229.5	View Print Rejected
INVOICE1112	Jul 13, 2020	2	-	-	229.5	View Print Rejected
INVOICE1111	Mar 17, 2020	2	12	5	22.3	View Print Rejected

Show 10 entries Showing 1 to 10 of 7 entries [Previous](#) [1](#) [Next](#)

MODULE OVERVIEW



Canteen Daily Total Report

Registers: 2020-21 - (Bill-00/2020-21) | Payment Type: Select Payment Type | From Date: 2020-05-31 | To Date: 2021-06-10

Search

Daily Total Report :- From 2020-05-31 To 2021-06-10

Date	Cash Sale	Card Sale	Total Amount
18-01-2021	250	0	250
24-02-2021	420	0	420
14-03-2021	360	0	360
15-03-2021	240	0	240
01-04-2021	800	200	1000

Show 10 entries | Showing 21 to 30 of 36 entries | Previous 1 2 3 4 Next

Canteen Order Report

Order Report :- From 2021-04-01 To 2021-06-09

Print

Purchase Order No	Items	Quantity	Date	Total
ORDER1	Orange		Apr 1, 2021, 5:15:37 PM	200
ORDER1	Orange	5	Apr 1, 2021, 5:23:03 PM	200
ORDER2	Orange	5	Apr 1, 2021, 5:25:38 PM	200
ORDER3	Orange	5	Apr 1, 2021, 5:26:36 PM	200
ORDER1	Orange		Apr 1, 2021, 5:26:58 PM	200
ORDER2	Orange	1	Apr 1, 2021, 6:10:54 PM	40
ORDER3	Sandwich wafer COCKTAIL Kiwi	1 1 1 1	Apr 1, 2021, 6:12:07 PM	170
ORDER1	Kiwi Orange Sandwich	1 1 1	Jun 9, 2021, 5:25:06 PM	150

Show 10 entries | Showing 1 to 10 of 8 entries | Previous 1 Next

Canteen Customer Report

Registers: 2020-21 - (Bill-00/2020-21) | From Date: 2021-06-01 | To Date: 2021-06-10

Search

Customer Report :- From 2021-06-01 To 2021-06-10

Print

Customer Name	Customer Mobile No	Date	Payment Type	Total
		Jun 9, 2021, 5:25:06 PM	Cash	150
Rakesh Sharma	98589632547	Jun 10, 2021, 5:59:06 PM	Cash	80
Rakesh Sharma	98589632547	Jun 10, 2021, 5:59:09 PM	Cash	80
Rakesh Sharma	98589632547	Jun 10, 2021, 5:59:18 PM	Cash	80
Rakesh Sharma	98589632547	Jun 10, 2021, 5:59:09 PM	Cash	80
Rakesh Sharma	98589632547	Jun 10, 2021, 5:59:18 PM	Cash	80
Rakesh Sharma	98589632547	Jun 10, 2021, 5:59:09 PM	Cash	80
Rakesh Sharma	98589632547	Jun 10, 2021, 5:59:18 PM	Cash	80

Show 10 entries | Showing 1 to 10 of 4 entries | Previous 1 Next

Canteen Sell order

Sell/Order

Registers: 2020-21

Current

Search Items

- All
- Juices
- Snack
- chainese
- Panjabi
- Mexican
- Sandwich
- Gujarati
- Milk
- Bakery

dabeli	watermalon	wheels	lemon
15	35	10	20
maggi	puff	chiku	chocolate
10	15	25	50
Kiwi	Orange	Sandwich	wafer
80	40	30	10
COCKTAIL	Noodles	french fries	vada pav
50	40	45	15

Current Sale

Customer Mobile No

Items	Quantity	Price
wafer	1	10
french fries	1	45
Noodles	1	40
Vada pav	1	45
Puff	1	40
Maggi	1	45

Charge: 240

MODULE OVERVIEW



Hostel Visitors List

Hostel Visitors List

[Export Hostel Visitors](#) [Add Hostel Visitors](#)

Quick Search :

User Type	User Name	Visitor Name	Relation	In Time	Out Time	Date	Operation
Employee	Ritesh D	Khyati	Sister	22:23:43		10-06-2021	✓ ✖
Student	Bharat Jitesh	Suresh	Friend	19:22:57	18:24:02	18-06-2021	✓ ✖
Employee	Abhay Adani	Paresh	father	11:08:35	21:24:05	31-03-2020	✓ ✖
Student	Bharat Jitesh	Suresh	Friend	19:22:57	18:24:02	18-06-2021	✓ ✖
Employee	Abhay Adani	Paresh	father	11:08:35	21:24:05	31-03-2020	✓ ✖
Student	Bharat Jitesh	Suresh	Friend	19:22:57	18:24:02	18-06-2021	✓ ✖
Employee	Ritesh D	Khyati	Sister	22:23:43		10-06-2021	✓ ✖
Student	Bharat Jitesh	Suresh	Friend	19:22:57	18:24:02	18-06-2021	✓ ✖
Employee	Abhay Adani	Paresh	father	11:08:35	21:24:05	31-03-2020	✓ ✖

Show 10 entries

Showing 1 to 10 of 3 entries

[Previous](#) [Next](#)

Hostel Allocation List

Hostel Allocation List

[Export Hostel Rooms Allocation](#) [Allocate Hostel To User](#)

Quick Search :

User Type	User Name	Hostel Name	Floor Name	Hostel Room	Hostel Fees	Room Registration Date	Room Vacating Date	Operation
Employee	Ritesh D	Narayan Hostel	1	1	50000	12-06-2021	13-06-2021	✖
Employee	Rohan S	Narayan Hostel	1	1	50000	12-06-2021	13-06-2021	✖
Student	Kavita Thakort	Narayan Hostel	2	1	2000	11-06-2021	12-06-2021	✖
Student	Bharat Jitesh	Narayan Hostel	1	2	1500	10-06-2021	12-06-2021	✖
Employee	Abhay Adani	Narayan Hostel	1	1	500	10-06-2021	11-06-2021	✖
Employee	Rutvi M	Narayan Hostel	1	1	50000	12-06-2021	13-06-2021	✖
Employee	Radhika A	Narayan Hostel	1	1	50000	12-06-2021	13-06-2021	✖
Student	Dhara P	Narayan Hostel	2	1	2000	11-06-2021	12-06-2021	✖
Student	Rittu P	Narayan Hostel	1	2	1500	10-06-2021	12-06-2021	✖
Employee	Nandani R	Narayan Hostel	1	1	500	10-06-2021	11-06-2021	✖

Show 10 entries

Showing 1 to 10 of 5 entries

[Previous](#) [Next](#)

Security Gate Management Visitor Listing

Visitor listing

[Export Visitor list](#) [Add Visitors](#)

Quick Search :

Visitor Name	Visitor Mobile Number	Meet Up Person	In Time	Out Time	Image	Operation
Visitor	1234567890	Asrar Noorani	09-09-2020 17:05			✓ ✖
Rahul	8979636752	Principal	14-05-2020 14:40	14-05-2020 20:13		✓ ✖
Asrar Noorani	9696969696	1	31-03-2020 11:09	28-05-2020 15:28		✓ ✖
Visitor	1234567890	Asrar Noorani	09-09-2020 17:05			✓ ✖
Rahul	8979636752	Principal	14-05-2020 14:40	14-05-2020 20:13		✓ ✖
Asrar Noorani	9696969696	1	31-03-2020 11:09	28-05-2020 15:28		✓ ✖

Show 10 entries

Showing 1 to 10 of 3 entries

[Previous](#) [Next](#)

Security Gate Management Visitor Report

Visitors Report : (2020-04-27 to 2021-06-10)

[Print](#)

Name	Address	Mobile no	Meet Up Person	Reason	In Time	Out Time	Image
Rahul	Ahmedabad	8979636752	Principal	Event Organisation	14-05-2020 02:40:00 PM	14-05-2020 08:13:00 PM	
test	test	9999999999	test	test	28-05-2020 03:29:00 PM	28-05-2020 03:35:00 PM	
Aarohi	Anand nagar, prahlad nagar	8926378791		Event organisation	29-05-2020 03:02:00 PM	29-05-2020 03:02:00 PM	
visitorlist	visitorlist	7777777777	visitorlist	visitorlist	30-05-2020 09:07:00 AM	30-05-2020 09:08:00 AM	
test	test	5345	test	tset	05-06-2020 11:22:00 AM		
Visitor Name	32,Iscon Burglows,Subhash Bridge,Ahmedabad	1234567890	Meet up person	Reason for visiting is unknown	09-09-2020 05:02:00 PM		
Visitor	Bapunagar,ahmedabad	1234567890	Asrar Noorani	Meeting	09-09-2020 05:05:00 PM		

Show 10 entries

Showing 1 to 10 of 7 entries

[Previous](#) [Next](#)

MODULE OVERVIEW



Exam wise Report

Students in this batch

- Amrishi Kuman (5)
- Arnav Goswami (6)
- Ravi Kumar (9)
- Aarfa Patel (3)
- Aakash Patel (2)
- Aadil Madan (1)
- Binal Patel (7)
- Aarna Gill (4)
- Dipesh Patel (8)
- rohan12 varma (1)
- vtbv vb (1)

Subject	Marks Obtained	Maximum Marks	Grade	Percentage	Remarks
Civil Engineering 1	87.0	100.0	A+	87.0	Excellent
Electrical Eng 1	89.0	100.0	A+	89.0	Excellent
English	90.0	100.0	A+	90.0	Excellent
Mechanics a& Rob.	87.0	100.0	A+	87.0	Excellent
Mechanical Eng 1	85.0	100.0	B+	85.0	Very Good
Internal Combu Eng	47.0	100.0	B+	47.0	Very Good
Total Marks:	475.0	600.0		79.0	

Subject wise report

Subject: Civil Engineering 1

Sr.No.	Name	Admission Number	Roll Number	Results
1	Amrishi Kuman	930CS621	5	87.0(87A+)
2	Arnav Goswami	930CS92	6	46.0(89F)
3	Ravi Kumar	930CS6211	9	90.0(90A+)
4	Aarfa Patel	930CS4	3	62.0(89B+)
5	Aakash Patel	930CS1	2	3.0(89F)
6	Aadil Madan	930CS2	1	56.0(89C+)
7	Binal Patel	930CS5	7	67.0(89B)
8	Aarna Gill	930CS3	4	34.0(89C+)
9	Dipesh Patel	930001	8	87.0(89A+)
10	rohan12 varma	IU1234	10	70.0(89B+)
11	vtbv vb	1	1	90.0(90A+)
Class Average				82.90899905009091

Student Progress Report

Student Name	Department	Course	Semester/ Batch	Registration No. / Gr. No.	Roll Number	Date
Arnav Khet	IITE	Department of Civil Engineering 17-20	17-20	930CS4	2	11/06/2021

Subject Name	Check GPA (%)	Total		Total Percentage	Grade
	Marks Obtained (100/100)	Total Marks	Marks Obtained		
Civil Engineering 1	87	100	87	87	A+
Electrical Eng 1	89	100	89	89	B+
Mechanical Eng 1	85	100	85	85	B+
English	90	100	90	90	A+
Internal Combu Eng	47	100	47	47	B+
Mechanics a& Rob.	87	100	87	87	A+
Overall Percentage				85.10	
Overall Grade				B	

Student Performance exam wise Report

Student Name	Department	Class/Section	Registration No	Roll No	Date
Amrishi Kuman	IITE	Department of Civil Engineering 17-20 - 17-20	930CS621	5	11/06/2021

Exam Name	Civil Engineering 1	Electrical Eng 1	English	Mechanics a& Rob.	Mechanical Eng 1	Internal Combu Eng	Total
JUNE 2021 (Default mark) ()	7	46	50	50	49	34	245
Check GPA (%)	87	89	90	87	85	67	475
Total	96	133	105	149	116	121	720
Percentage	43	53	47	66	52	54	

Exam Merit Report

Sr No.	Section	Roll Number	Gr No	Student Name	Exam Marks		
					Total Marks		
					100		
					Marks	Percentage	Grade
1	17-20	6	930CS62	Arnav Goswami	46	46	C
2	17-20	5	930CS621	Amrishi Kuman	87	87	A
3	17-20	9	930CS6211	Ravi Kumar	90	90	A+
4	17-20	3	930CS4	Aarfa Patel	62	62	B
5	17-20	2	930CS1	Aakash Patel	3	3	F
6	17-20	1	930CS2	Aadil Madan	56	56	C+
7	17-20	7	930CS5	Binal Patel	67	67	B
8	17-20	4	930CS3	Aarna Gill	34	34	D
9	17-20	8	930001	Dipesh Patel	87	87	A
10	17-20		IU1234	rohan12 varma	70	70	B+
11	17-20	1	1	vtbv vb	90	90	A+

MODULE OVERVIEW



CCE Setting - Basic Setting

CCE Grade Sets Listing

Add CCE Grade Sets

CCE Grade Title	CCE Grade Name	CCE Grade Points	Operation
CCE-1	A	5.0	<input type="checkbox"/> <input type="checkbox"/>
	B	4.0	
	C	3.0	
	D	2.0	
	E	1.0	

CCE Exam Categories Listing

Add CCE Exam Categories

CCE Exam Name	CCE Exam Description	Operation
FA1+FA2+SA1	Term1	<input type="checkbox"/>
FA3+FA4+SA2	Term2	<input type="checkbox"/>

CCE Weightages Listing

Add CCE Weightages

CCE Weightages(Criteria)	CCE Exam Category	Operation
10(FA1)	FA1+FA2+SA1	<input type="checkbox"/>
10(FA2)	FA3+FA4+SA2	<input type="checkbox"/>

Show 10 entries

Showing 1 to 10 of 2 entries

Previous 1 Next

CCE Setting - Co- Scholastic Setting

Co Scholastic Groups Listing

Add Co-Scholastic Groups

Co-Scholastic Group Name	Co-Scholastic Description	CCE Grade Sets	Assessment Type	Observations	Description	Operation
Life Skill	Life Skill	CCE-1	Co-Scholastic Area	Thinking Skills Social Skills Emotional Skills	Thinking Skills Social Skills Emotional Skills	<input type="checkbox"/>
Visual and Preforming Arts	Visual and Preforming Arts	CCE-1	Co-Scholastic Activity	Visual Arts Performing Arts Music and Sports	Visual Arts Performing Arts Music and Sports	<input type="checkbox"/>
Attitudes and Values	Attitudes and Values	CCE-1	Scholastic	Attitudes Towards Teachers Attitudes Towards School-Mates Attitudes Towards School Programmes And Environment	Attitudes Towards Teachers Attitudes Towards School-Mates Attitudes Towards School Programmes And Environment	<input type="checkbox"/>

Assign Co-Scholastic Groups Listing

Add Assign Co-Scholastic Groups

Quick Search

Department	Course	Semester	Co Scholastic Groups	Operation
ITE	Department of Civil Engineering 17-20	-	Attitudes and Values	<input type="checkbox"/>
ITE	Department of Civil Engineering 17-20	-	Visual and Preforming Arts	<input type="checkbox"/>
ITE	Department of Civil Engineering 17-20	-	Life Skill	<input type="checkbox"/>

Formative Assessment Grouped Criteria Listing

Formative Assessment Grouped Criteria Listing

Add Formative Assessment Grouped Criteria

FA Group Name	FA Criteria	FA Description	FA Max Marks	FA Formula Key	Operation
Civil (FA1)	Writing Skills Grammar Skills Speaking Skills	Writing Skills	100.0	A	<input type="checkbox"/> <input type="checkbox"/>
		Grammar Skills	100.0	B	
		Speaking Skills	100.0	C	
Electrical (FA2)	Grammar Skills Writing Skills Speaking Skills	Grammar Skills	100.0	A	<input type="checkbox"/> <input type="checkbox"/>
		Writing Skills	100.0	B	
		Speaking Skills	100.0	C	
Mechanical (FA3)	Reading Skills Grammar Understanding	Reading Skills	100.0	A	<input type="checkbox"/> <input type="checkbox"/>
		Grammar	100.0	B	
		Understanding	100.0	C	
English (FA4)	Presentation Grammar Reading Skills	Presentation	100.0	A	<input type="checkbox"/> <input type="checkbox"/>
		Grammar	100.0	B	
		Reading Skills	100.0	C	
ICE (FA1)	Presentation Understanding Analysis	Presentation	100.0	A	<input type="checkbox"/> <input type="checkbox"/>
		Understanding	100.0	B	
		Analysis	100.0	C	
M&C (FA3)	Writing Skills Reading Skills Speaking Skills	Writing Skills	100.0	A	<input type="checkbox"/> <input type="checkbox"/>
		Reading Skills	100.0	B	
		Speaking Skills	100.0	C	

Show 10 entries

Showing 1 to 10 of 6 entries

Previous 1 Next

CBSE Scholastic Report

CBSE Scholastic Report

Print

Academic Year	2017 - 2018	FA1		Exam	FA1+FA2+SA1	Subject	Civil Engineering 1
Roll No	Students	Obtained Marks -(100)	Weightage -(10)	Obtained Marks -()	Weightage -()	Obtained Marks -(100)	Weightage -(10)
5	Amrith Kuman	69.33	6.90	69.33	6.90	36.00	3.60
6	Amav Goswami	65.67	6.50	65.67	6.50	57.00	5.70
9	Ravi Kumar	92.33	9.20	92.33	9.20	78.00	7.80
3	Aarfa Patel	82.00	8.20	82.00	8.20	4.00	0.40
2	Aakash Patel	60.67	6.00	60.67	6.00	78.00	7.80
1	Aadil Madan	98.33	9.80	98.33	9.80	80.00	8.00
7	Binal Patel	68.33	6.80	68.33	6.80	37.00	3.70
4	Aarna Gill	60.67	6.00	60.67	6.00	60.00	6.00
8	Dipesh Patel	66.00	6.60	66.00	6.60	48.00	4.80
	rohan12 varma	59.67	5.90	59.67	5.90	79.00	7.90
1	vbvb vb	65.67	6.50	65.67	6.50	98.00	9.80

MODULE OVERVIEW



ICSE Setting

ICSE Exam Categories Listing [Add ICSE Exam Categories](#)

ICSE Exam Name	ICSE Exam Description	Operation
Term 1	Term 1	<input checked="" type="checkbox"/>
Term 2	Term 2	<input checked="" type="checkbox"/>

ICSE Weightages Listing [Add ICSE Weightages](#)

ICSE Weightages Name	EA Weightage(%)	IA Weightage(%)	Operation
Term 1(Term 1)	80.0	20.0	<input checked="" type="checkbox"/>
Term 2(Term 2)	80.0	20.0	<input checked="" type="checkbox"/>

Assign ICSE Weightages Listing Quick Search [Add Assign ICSE Weightages](#)

Department	Course	Semester	Batch	Subject	ICSE Weightages	Operation
IITE	Department of Civil Engineering 17-20	-	17-20	Mechanics a& Rob.	Term 1(Term 1)	<input checked="" type="checkbox"/>
IITE	Department of Civil Engineering 17-20	-	17-20	Internal Combu Eng	Term 1(Term 1)	<input checked="" type="checkbox"/>
IITE	Department of Civil Engineering 17-20	-	17-20	English	Term 1(Term 1)	<input checked="" type="checkbox"/>
IITE	Department of Civil Engineering 17-20	-	17-20	Mechanical Eng 1	Term 1(Term 1)	<input checked="" type="checkbox"/>
IITE	Department of Civil Engineering 17-20	-	17-20	Electrical Eng 1	Term 1(Term 1)	<input checked="" type="checkbox"/>
IITE	Department of Civil Engineering 17-20	-	17-20	Civil Engineering 1	Term 1(Term 1)	<input checked="" type="checkbox"/>

Assign Internal Assessment Groups Listing

Assign Internal Assessment Groups Listing [Export Assign Internal Assessment Groups](#) [Add Assign Internal Assessment Groups](#)

Quick Search

Department	Course	Semester	Batch	Subject	IA Groups	Operation
IITE	Department of Civil Engineering 17-20	-	17-20	Mechanics a& Rob.	ICA	<input checked="" type="checkbox"/>
IITE	Department of Civil Engineering 17-20	-	17-20	Internal Combu Eng	ICA	<input checked="" type="checkbox"/>
IITE	Department of Civil Engineering 17-20	-	17-20	English	ICA	<input checked="" type="checkbox"/>
IITE	Department of Civil Engineering 17-20	-	17-20	Mechanical Eng 1	ICA	<input checked="" type="checkbox"/>
IITE	Department of Civil Engineering 17-20	-	17-20	Electrical Eng 1	ICA	<input checked="" type="checkbox"/>
IITE	Department of Civil Engineering 17-20	-	17-20	Civil Engineering 1	ICA	<input checked="" type="checkbox"/>

Show entries Showing 1 to 10 of 6 entries [Previous](#) [Next](#)

Subject wise Report

Subject-wise Report [Print](#)

Students	Civil Engineering 1					
	Term 1					
	IA ()	EA (80)	IA+EA (100)	IA ()	EA (80)	IA+EA (100)
Aakash Patel	11.0	46.0	55.0	.0	.0	.0
Aadil Madan	10.0	30.0	39.0	.0	.0	.0
Aarna Gill	13.0	30.0	43.0	.0	.0	.0
Aarfa Patel	15.0	47.0	62.0	.0	.0	.0
Binal Patel	12.0	74.0	84.0	.0	.0	.0
Arnav Goswami	7.0	30.0	37.0	.0	.0	.0
Amrish Kuman	8.0	66.0	72.0	.0	.0	.0
Ravi Kumar	15.0	38.0	53.0	.0	.0	.0
Dipesh Patel	13.0	62.0	74.0	.0	.0	.0
rohan12 varma	12.0	39.0	51.0	.0	.0	.0
vbyb vb	13.0	55.0	67.0	.0	.0	.0

Consolidated Report

Consolidated Report [Print](#)

Students	Civil Engineering 1			Electrical Eng 1			Mechanical Eng 1			English			Internal Combu Eng			Mechanics a& Rob.		
	IA	EA	IA	IA	EA	IA	IA	EA	IA	IA	EA	IA	IA	EA	IA	IA	EA	IA
	+ EA			+ EA			+ EA			+ EA			+ EA			+ EA		
Aakash Patel	13.0	43.0	55.0	11.0	46.0	55.0	9.0	62.0	71.0	13.0	55.0	67.0	16.0	22.0	38.0	9.0	34.0	42.0
Aadil Madan	17.0	62.0	78.0	10.0	30.0	39.0	15.0	46.0	60.0	16.0	70.0	85.0	11.0	38.0	49.0	14.0	62.0	76.0
Aarna Gill	11.0	21.0	30.0	13.0	30.0	43.0	11.0	43.0	53.0	14.0	38.0	51.0	15.0	62.0	77.0	10.0	70.0	79.0
Aarfa Patel	10.0	72.0	81.0	15.0	47.0	62.0	17.0	46.0	63.0	11.0	47.0	57.0	16.0	67.0	83.0	13.0	69.0	81.0
Binal Patel	12.0	66.0	77.0	12.0	74.0	84.0	15.0	71.0	86.0	17.0	70.0	86.0	11.0	46.0	57.0	11.0	32.0	42.0
Arnav Goswami	16.0	36.0	51.0	7.0	30.0	37.0	9.0	55.0	64.0	11.0	78.0	87.0	11.0	54.0	63.0	13.0	62.0	74.0

TARGET AUDIANCE



SCHOOLS

- Private special education school
- Virtual or Online school
- Boarding school
- Montessori school
- Traditional private school
- Professional Schools

COLLEGES

- Public/Private Colleges
- Community Colleges
- Vocational Colleges
- Technical Schools
- Women's Colleges
- Tribal Colleges

UNIVERSITIES

- Central universities
- State Universities
- Deemed Universities
- Private Universities
- Medical Universities
- Law University
- Agri Universities
- Research universities

GOVT SCHOOLS SUCH AS

- Department of Higher Education
- Department of Primary Education
- Department of Social welfare
- Department of Technical Education
- Medical Education Department

INSTITUTE

- Specialized institutes
- Private Institutions
- Technical Institutes
- Caching Classes
- Tutition Centres

DISTANCE EDUCATION

- Central universities
- State Universities
- Deemed Universities

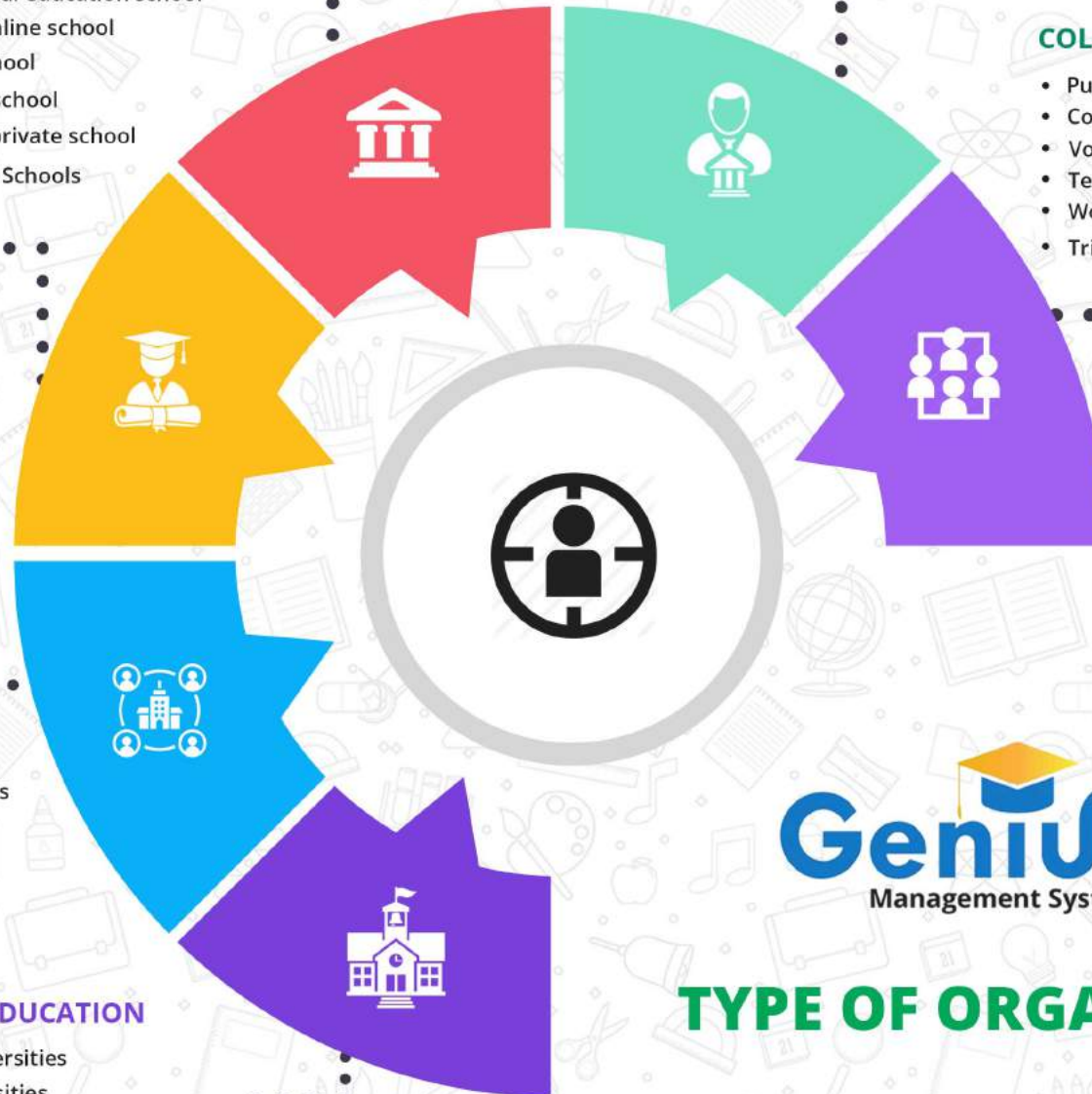

Genius[®]EDU
Management System Pvt Ltd

TYPE OF ORGANISATION

WORLD COUNTRIES AND CAPITALS



 India	 UK	 Tanzania	 South Africa	 Oman	 Vietnam	 Switzerland
 Egypt	 USA	 Zambia	 Benin	 UAE	 South Korea	 Jamaica
 Iraq	 Australia	 Liberia	 Brazil	 Malaysia	 Philippines	 Sweden
 Pakistan	 Ghana	 Zimbabwe	 Afghanistan	 Bangladesh	 Sri Lanka	 Nepal
 Ireland	 Nigeria	 Botswana	 Uganda	 Cambodia	 Ethiopia	 Singapore
 Canada	 Sudan	 Namibia	 Saudi Arabia	 Thailand	 Turkey	 Spain

**LANGUAGE SUPPORTED
IN GENIUS CLOUD
BASED SYSTEM AND
MOBILE APP**





Administrator



HRM Management



Teacher



Parent & Student



Taxation

FACTS AND FIGURES



"Let's Together Make Education Management Better!"

Thank You!

331-332, Patel Avenue Nr.Gurudwara, S G Road, Thaltej, Ahmedabad, Gujarat, INDIA.

info@siliconinfo.com, Info@geniusedusoft.com

www.geniusedusoft.com